LAST EDITION

The Daily Courier

PRICE 2 CENTS.

Connellsville's Biggest and Best Newspaper. Sworn Average Daily Circulation Last Week, 7,834

VOL. 16, NO. 232. CONNELLSVILLE, PA., SATURDAY EVENING, AUGUST 10, 1918. SIX PAGES.

MONTDIDIER, APEX OF GERMAN SALIENT IN PICARDY, FALLS TO ALLIES; ARMY OF GENERAL VON HUTIER IN RETREAT; 110TH BAND BOYS SAFE

WORD FROM MUSICIANS OF REGIMENT COMES BY CABLE TO WIFE OF THEIR LEADER

All Alive and Well on Thursday of This Week, Says Message to Mrs. Don Kimmell of Berlin, Somerset County, Relayed to E. W. Horner of This City.

NO ADDITIONAL TIDINGS OF OTHERS OF CITY

Cheering news was that which came yesterday from Berlin, Somerset county, to E. W. Horner of this city, telling of the safety of the members of the 110th Regiment band on August 8, Thursday. The informant, Mrs. Donald Kimmell, on Thursday received a cablegram from her husband, chief musician of the band, reading:

"Entire band in perfect health."

Mrs. Kimmell at once wrote to Mr. Horner, whose son, Sergeant Edgar J. Horner, is a member of the band, telling him the good news.

Other Connellsville boys in the band are James Decker, V. Hugh Mulac and Max Cable.

Mr. Horner informed The Courier of the good tidings and they were at once bulletined about town.

There was nothing to indicate what part the band may be playing in the big conflict. Ordinarily the musicians act as litter bearers when the regiment is in action. A letter from Sergeant Charles A. McCormick, published in The Courier, however, says that members of the companies were detached as litter bearers. What capacity the band may be employed in is therefore unknown here.

Mr. Kimmell is well known in Connellsville, having been a member of the old Tenth Regiment band when it was located at this place, and having played with the Connellsville Military band on numerous occasions.

No additional news has been received in Connellsville relative to any member of Company D or the Medical Detachment, regardless of reports that were circulated yesterday about town saying that two of the boys reported missing had been located in hospitals, wounded.

Weight is given now to the information put out by the Wolff News Bureau, a semi-official German agency, just after the opening of the battle about Chatèau Thierry, saying that members of the 110th Regiment had been captured.

It is considered that the four missing members of the Medical Detachment were with either Company C or Company B and that when the Germans pressed the Americans back, which they did during the first onrush, many were taken prisoners. Members of the families of the boys have come to look upon them as prisoners, rather than as having been killed, feeling that so large a body of men could not have dropped from sight in any other way than as prisoners.

That Company C, Somerset, and Company B, New Brighton, were right at the front when the battle broke, is indicated in a letter from Major Joseph H. Thompson, commanding the First Battalion. The major says:

"We are licking the boches. They can't hold a candle to the United States men. Companies B and C and the machine-gun fellows are holding out wonderfully. Not a man of them but what is a full of 'pep' as when he started. My fellows have just gone back for a few days' reserve, helping out the Second Battalion. Over here we help out any way and any time we can.

"Companies B and C, under Captain Fish and Captain Truxal, were at the front when the deluge broke. They were a credit to the whole United States. The whole United States Army ought to be proud of them and their men. Fish was a wonder. He was as cool as a cucumber and never missed a trick.

"All my letters, clothes and other personal belongings are now German prisoners, but on the other hand we have 2,000 boches as prisoners themselves. I would like to have made an exchange that very day. I have not had my clothing off for seven days and nights. The night before the fight, for the first time, we really slept, though we have got so used to the roar of cannon and the explosion of shells that we feel lonely without them. I know the Huns will have been driven back long before you receive this and this will be their last drive."

SCOTTDALE MACHINE GUNNER WOUNDED

Martin Lee, a member of the 110th Machine Gun Company, is in an American hospital under the care of American nurses, according to a card dated July 13 to his father who resides at Scottdale. "I got mine on the 7th," the message reads. "Will be able to play basketball and football again, so don't worry. Have a bum leg, but will be all right in a couple of months, tell mother."

LEO CLARK, WELL KNOWN ATHLETE.

Leo Clark, Meyersdale young man reported missing in action in the engagement in which Company C participated, was a well-known baseball player. During the winter months he played basketball in Lonaconing as a member of the championship quintet. He was one of Meyersdale's star floor men. During the year that the Western Maryland basketball league was organized, Clark played with the crack Meyersdale five. He was one of the best tossers in the circuit. The Lonaconing club defeated Meyersdale on her own floor in the deciding game for the pennant that season. He is a son of Mr. and Mrs. John Clark of Meyersdale.

TOM O'DONNELL WRITES OF RAY MALOY'S DEATH

SCOTTDALE, Aug. 10.—A letter from Tom O'Donnell of Everson, written on July 16 to his parents, states he attended the funeral of Corporal Raymond J. Maloy of this place, who was killed in action on July 15. Following is part of the letter:

"Sorry to say my best pal, poor "Bunny" (Maloy) got killed. That is one sight I will never forget. It is not so bad to pick up a stranger, but when it is your best friend it's sure different. I helped carry him out and I met "Piney" (O'Brien). He was there also and the captain allowed "Piney" and me to go to the funeral. "Bunny" was surely a good boy and a good soldier. I never felt so bad in my life. I felt very sorry for his mother and father and will write them a letter. I just thought of how all of you would worry when you heard that, but don't worry, for I am sure O. K., and don't think that just because I am in France that I am in danger, for there is no more danger than if I would be at home."

Mr. O'Donnell also stated that he had seen Charles Cunningham recently and that he and Arthur and Edward Byrne were O. K.

THIRD REGIMENT BOY KNOWN HERE MISSING

The casualty list of last Thursday contained the name of Robert J. Bonner, Philadelphia, missing in action. Bonner was one of the soldiers doing guard duty at the Pennsylvia railroad bridge at Brownsville junction during the summer of 1917. He belonged to the Third Regiment of the Pennsylvania National Guard and was a sergeant. After leaving Brownsvile he was made a lieutenant

CORPORAL PATRICK J. COOK OF COMPANY D OFFICIALLY REPORTED KILLED IN ACTION

The first casualty to be reported among the members of Company D, 110th Regiment, is the death in action on July 28, of Corporal Patrick J. Cook of Leisenring. A telegram announcing this face was received this afternoon from the adjutant general's office at Washington.

Corporal Cook, who was 21 years of age, left Connellsville with Company D a year ago as a first-class private. Later he was promoted to corporal.

JAMES A. M'KENNA, PHILIPPINE VETERAN, TAKES ON NEW DUTIES

Popular and Well Known Soldier, Scout and Indian Fighter

IS NOW K. OF C. SECRETARY

At Camp Cody, N. M.; His Hair is Silvery Now But His Eye is as Blue and His Nerve as Steady as When He Helped Company D Win Honors.

In connection with the annual reunion of the veterans of the "Fighting Tenth," to be held in Connellsville next Tuesday, much interest will be taken in the news that James A. McKenna, one of the best known members of this historic command, has taken upon himself the duties of assistant secretary of the Knights of Columbus at Camp Cody, Deming New Mexico.

Information of the appointment came in a newspaper clipping received by S. S. Clark, superintendent of the First National bank building, which follows:

"LeRoy J. Murphy, secretary of the Knights of Columbus at Camp Cody, gained a valuable recruit for the organization when he enlisted James A. McKenna as assistant secretary this week. Mac, as he is called by almost everyone in the southern part of New Mexico, is one of the pioneers of Grant county and has led a stormy career here since he came to the territory in 1876. He has been a miner, a scout, an Indian fighter and a soldier, besides hunting for the soldiers who were stationed at Fort Cummings, and he has been associated with some of the soldiers who have written their names large on the honor rolls of the United States. He scouted for General Lawton when Lawton was a shavetail lieutenant; he has worked with General Hatch, and with other veterans of the Indian wars of a generation ago. He was captured by Geronimo in 1885, but succeeded in making his escape before that wily savage could put the finishing touches to him.

"During the early days here Mac lost three of his partners at different times in Indian fights, but he collected the blood debt for every one of them in full. He enlisted in the 10th Pennsylvania during the Philippine campaign and was a scout under General MacArthur, and, as he says himself, he helped Company D win honors

(Continued on Page Two.)

CORP. LANDIS LOSES LEG

Member of Company C Hides Three Days in Shell Hole, Wounded.

Special to The Courier.

SOMERSET, Aug. 10.—In a letter written by a nurse relatives of Corporal Samuel Landis, of Rockwood, have learned that the young soldier, a member of Company C, 110th regiment, formerly the old "Fighting Tenth" has lost a leg in the big offensive in which the regiment figured so largely. According to this letter, written July 20, Corporal Landis was struck by a bullet in the fighting of July 15, crawled into a shell hole and lay there three days and three nights, with no surgical attention.

Finally he crawled on hands and knees, the wound being below the knee, back through the thick of the fighting and found American hospital corps attaches, who took him to a hospital. Blood poisoning set in and it was necessary to amputate the leg above the knee.

Corporal Landis was reported missing in action in Wednesday's list.

WAGON DISAPPEARING

Old Ties Surely Covering Vehicle at Brimstone Corner.

The Red Cross tire collecting wagon on East Crawford avenue is slowly but surely becoming hid from sight by the large pile of worn-out tires and tubes that are surrounding it day by day.

The wagon will remain in the same location until Monday and with all probability of it staying there until Tuesday.

COMPANY B OF 110TH PUT UP BRAVE FIGHT IN FACE OF GREAT ODDS

Cut Off by Barrage The Boys Took Heavy Toll of the Huns Before Retiring from Field.

Letters being received at New Brighton and Beaver Falls by the friends of members of Company B, 110th Regiment, contain many details of the fierce fighting of this unit when engaging the Huns on the Marne salient. Sergeant Ira Field in a letter to his mother says:

"At 11 o'clock the Huns let their artillery loose and put up a slow creeping barrage and the Hun infantry started to follow it up. We had the French soldiers on both sides, so we had to keep our eyes open on their action. They retired on both sides of us, so we had to withdraw. At daybreak I found myself with half my platoon about 75 yards behind the line, with no assistance at all. I did not know it until a Hun stepped on one of my men's feet and he yelled and gave the alarm, and we were almost surrounded and badly outnumbered, but we fought our way back, for we got the drop on them and started to make them bite the dust before they knew what was going on. We then had to retire, but it was slow work, for they had cut us off with their artillery barrage.

"The Huns were the heavy losers and a counter attack by our troops regained the lost ground. Their artillery barrage was fierce, for there was a shell hole every ten feet covering an area of a few miles, so you see it was as thick as rain. I do not know whether we lost any men or not, but some were wounded and gassed."

Captain J. Edward Boyle of the 110th Machine Gun Company, who was a member of Company B of the old "Fighting Tenth" in the Philippines, sent a letter to Mrs. Ross D. Anderson, telling of the death of her husband by shell fire on July 15.

SCHEDULE CHANGES

Only Minor Differences in B. & O. Time Card Tommorw.

Only a few changes will be made in the running time of the Baltimore & Ohio trains when the new schedule goes into effect tomorrow. They are as follows:

Train No. 5 will arrive here from Cumberland at 7.50 P. M., instead of 7.10; No. 6 will arrive here from Pittsburg at 9.55 A. M., instead of 9.35; No. 56 will leave here for Fairmont at 10 A. M., instead of 9.45; No. 10, running from Chicago to New York, will arrive at 12.20 A. M. instead of 11.45; No. 67, running from Clarksburg to Pittsburg, will arrive at 3.35 A. M., instead of 3.15.

AUTOMOBILE MAKERS

Notified to Stop Making Pleasure Cars and Take Up War Work.

The War Industries Board yesterday advised the manufacturers of passenger automobiles to convert their plants to 100 per cent war work as rapidly as possible and place them on that basis entirely not later than January 1 next.

The manufacturers had voluntarily offered to curtail production 50 per cent but the War Industries Board declared that the present situation with respect to steel and other materials needed for war work requires even greater curtailment.

Rev. Nace Speaker.

Rev. I. G. Nace, new pastor of the Reformed church, will be the speaker at the union church services tomorrow evening at the Lutheran church. Rev. G. L. C. Richardson will preside.

Weather Forecast

Unsettled tonight and Sunday, probably local rains, is the noon weather forecast for Western Pennsylvania.

Temperature Record.

	1918	1917
Maximum	90	85
Minimum	72	72
Mean	81	78

The Yough river rose from .65 to .70 of a foot during the night

NEWS OF CAPTURE OF CITY FOLLOWS CLOSELY THAT OF RETREAT OF MAIN HUN ARMY

Withdrawal From Montdidier Means, in Opinion of Allied Military Leaders, That Enemy is Preparing to Abandon the Salient; Armies of General Foch Press From Both Sides.

AMERICAN TROOPS ENGAGED IN ACTION ON THE SOMME FRONT

LONDON, Aug. 10.—The important town of Montdidier, which was approximately at the apex of the German salient south of the Somme, has been captured by the Allies.

GERMAN ARMY RETREATING.

PARIS, Aug. 10.—The German army of General von Hutier is retreating from the Montdidier-Noyon line.

The German line from Montdidier to Noyon is between 25 and 30 miles in length and forms a semi-circle swinging southeast from Montdidier to the south of Noyon. A retirement on this line probably means that the Germans are going to give up the Montdidier salient which would be the first marked consequence of the Franco-British offensive in Picardy.

In retreating from this line the Germans are forced to use roads and railways going through Roye which is six miles southeast of Arvillers, east of which the French continued to advance last night.

MAYOR TO WELCOME MEMBERS OF FIGHTING TENTH ON TUESDAY

Veterans in Annual Reunion, Will Assemble at Soisson Theatre For Business Session.

Mayor John Duggan has been secured to deliver the welcome address to the members of the old Fighting Tenth regiment at their annual reunion in Connellsville, Tuesday, August 13. The repairs to the Soisson theatre will be completed about that time and the men will assemble there.

After the welcome address there will be a short business meeting at which the next place of meeting will be decided upon which will probably be Mount Pleasant. The meeting will be as short as possible as the men will adjourn to Graham's Grove, where an ox and corn roast will constitute the dinner for the day. The greater part of the morning will be spent in the arrival of the veterans and getting them together.

The reunions are held in the different towns that the companies were stationed in, each town taking its turn in the order of the letter of the company stationed there.

EXLINE NAMED

Local Decorator to Aid in Systematic Patriotic Window Display.

L. R. Exline, decorator at Kobacker's store, has been named chairman of the local committee of the National War Service Committee on window display. The purpose of the committee is to regulate the use if window display space for patriotic purposes and is working with the various governmental agencies to standardize all patriotic displays and avoid confusion.

A. V. Bates, of the Wright-Metzler store in Uniontown, has been named chairman of the committee in that city.

TOO MANY WORKERS

Rushing to Enlist Was Cause of Order Suspending the Privilege.

The sudden issue of orders by the War Department stopping all voluntary enlistments in the Army, Navy and Marine Corps, was the result of the rush of men above and below the present draft age limits to the recruiting offices.

The step was taken to prevent a further depletion of the forces of men engaged in the essential war industries. The orders are believed to indicate a new policy in exempting men engaged in the indusirles under the new draft law.

SNYDER LEAVING LIBERTY.

Long Time Principal There Superviser in Westmoreland County.

Prof. A. M. Snyder, who has been principal of the East Liberty Durbar township schools for the past twelve years, has been elected supervising principal of Penn township schools, Westmoreland county. There will be thirty-eight schools under his supervision.

Mr. Snyder, with his family, will locate in Jeannette

FRENCH BEGIN NEW DRIVE ON A FRONT OF 16 MILES

LONDON, Aug. 10.—French troops attacked at 4 o'clock this morning on the line between Montdidier and the river Oise on a front of approximately 16 miles and at 10 A. M. had scored an advance of four miles, according to news received shortly afternoon today.

The French line at that hour ran through Faverolles, Piennes, Rollot, Cuvilly, Ressons-sur-Matz and Vignemont. This line puts Montdidier behind the French line.

The new attack by the French has extended the battle line some 16 miles farther to the southeast in the Montdidier area. In this movement the French scored an advance of four miles in six hours. To the north the important junction of Chaulnes is now quite untenable for the Germans as it is well within the fire of the British field guns.

The opinion in London today was that the enemy could not now possibly hold any sort of a line until he reached the Somme and the canal from Nesle to Noyon. That would make a maximum retreat of 20 miles. Roughly speaking the Allied advance in two days on a front of 20 miles has been 12 miles.

On the British front splendid progress is being made and the average 12 miles progress forward was an infantry advance, with cavalry, tanks and armored cars well ahead of the infantry and pressing the retreating enemy.

AMERICANS ENGAGED.

LONDON, Aug. 10.—The number of prisoners taken from the Germans in the fighting in Picardy has increased to 24,000, today's war office statement announces. American troops delivered an attack in the angle between the Somme and the Ancre and achieved a considerable success.

MONTDIDIER SURROUNDED.

PARIS, Aug. 10.—The French began a movement southeast of Montdidier last night and virtually have that place surrounded, according to the official statement of the war office today.

Northwest of Montdidier the French have advanced east of Arvillers, six miles northeast of Roye, and have captured Davenescourt, two miles east of Pierrepont.

GERMAN RETREAT SHOWS SIGNS OF HASTE

PARIS, Aug. 10.—The retreat of General Von Hutier's army from Montdidier is being accelerated by the favorable progress of the new attack south of that place.

The retreat is showing indications of utmost haste. Much war material is being left behind. The rear guard is fighting desperately. The retreat from Montdidier was cut off when the French captured Faverolles. The German position along the Montdidier-Roye road is precarious.

One hundred additional German guns have been taken by the Allies. Canadian cavalry, which is operating close to Chaulnes, reports that the enemy is fighting strong rear guard actions in order to enable the stores of ammunition and guns to be removed from that town.

SIXTY-FIVE GERMAN PLANES DISPOSED OF.

LONDON, Aug. 10.—Sixty-five German aeroplanes were destroyed by British aviators or driven down out of control in the fighting of August 8 when the Allied offensive in Picardy opened, tonight's official statement on aviation operations shows.

TWO HUNDRED MORE REPORTED MISSING

WASHINGTON, Aug. 10.—The Army casualty list, issued in five sections, shows: Killed, 64; died of wounds, 28; died of disease, 3; died in aeroplane accidents, 2; died from accidents and other causes, 4; wounded severely, 102; wounded, degree undetermined, 102; missing in action, 211; total, 516.

WASHINGTON, Aug. 10.—The Marine Corps casualty list today shows: Killed in action, 11; died of wounds, 5; wounded severely, 9; total, 25.

Red Cross Donation.

The Connellsville chapter of the American Red Cross is in receipt of a $10 donation from Mrs. William Rogers of East Crawford avenue.

SOCIAL and PERSONAL

Rev. Thomas J. Stevenson, D. D., Field Secretary of the Lord's Day Alliance of the United States for Greater New York and vicinity will occupy the pulpit of the First Presbyterian church of Connellsville tomorrow, August 11, at the morning 11 o'clock services. Dr. Stevenson is one of the six sons of Rev. Ross Stevenson, D. D., deceased, who over 75 years ago began his pastorate in the village church. The visiting minister will be pleased to see all friends of his father at the coming Sunday services.

The morning subject will be in line played by Miss Ruth Mosley, the Hun-way out of Sunday." It is a matter of more than local interest to announce that Dr. Stevenson's oldest son, H. Ross, is engaged in military service for Uncle Sam "somewhere in France." The officers of the church bespeak a large attendance at the morning services.

An unusually successful show was given Friday evening at the home of Mrs. Lyda Percy, 243 East Fairview avenue by Miss Ruth Wilson, for the benefit of the Red Cross, a generous sum of $21.20 being realized. The feature of the evening was a show "On a Plantation," dancing, singing and recitations.

The program was as follows: song "Over There," Mary Louise Fradette, Louise Keck, Frances Fradette and Lillian W. Vance; dance, Ruth Wilson; recitation, Oma Balsley; dance, Gladys Vance; dance Anna Fradette; "On a Plantation," cast, "Ole Mammy" "Clementine," Ruth Wilson; "Thomas Jefferson," Ted Burano; "Julius Caesar," Mary L. Fradette; "Juliet," Clare Herwick; children, Lillian Vance, Louise Keck Frances Fradette; recitation, Mary L. Fradette; dance Gladys Vance, Frances Zimmerman, Ruth Wilson, and Catherine Herwick; closing number, "America."

A sum of $4.25 for the Red Cross, was realized from a show given Friday night at the home of Mr. and Mrs. Wade H. Marietta in Snyder street. The following participated in the program: Frances Marietta, Jane Long, Louise Marietta, Gladys Hough and Helen Balsley. John Long was stage manager.

The Young Ladies' class of the church of Brethern Sunday school will render a story and song service tomorrow evening at 8 o'clock in the church in West Crawford avenue, West Side. This is a striking portrayal of the life and experiences of Dr. Glenfell, a missionary hero of Labrador, interspersed with splendid snappy songs of a classic nature, rendered by talented singers. There will be no admission but a silver offering will be taken. All are invited.

Business of a routine nature was transacted at an interesting meeting of the Ladies' Aid society of the First Baptist church held last night in the church. There was a large attendance. The next meeting, to be held Friday, August 23, will be in the form of an outing. The place for holding the gathering will be announced later.

Rev. R. E. Shulz, rector of St. James Episcopal church, one of the largest churches in Pittsburg, will again occupy the pulpit at the morning services at 11 o'clock at the Trinity Episcopal new church house in Fairview avenue. Sunday school will be held at 10 A. M. Thursday evening at 7 o'clock a meeting of the Sunday school teachers and officers will be held and at 8 o'clock on the same evening a meeting of the men of the church will be held. Both of the meetings will be held in the church house.

Monday evening offers an opportunity for Connellsville's music lovers to hear a recital by an accomplished organist, Miss Edith Athey of Washington, D. C. It is advisable for all those who love good, high class music to attend this recital in the Presbyterian church and those who do not go will have missed an opportunity that is not offered every day. Miss Athey has played a number of times in the White House in Washington and her services are voluntarily in the interests of the Red Cross here. Miss Athey and Miss Beth Sherman organist for the First Presbyterian church, are at the church daily to prepare for the recital. Miss Mary McConnell and Mr. John Davis have been secured as soloists. Following is the program Miss Athey will present:

Star Spangled Banner.
March, Religieuse ..... Guilmant
Soprano solo ..... Selected
Miss Mary McConnell.
(a) Adantino ..... Salome
(b) Idylle ..... Buck
(c) Gavotte Mocern ..... Lamare
(d) Allegro, Lefebure ..... Wely
Grand Affertoire in D ..... Balete
Solo ..... Selected
Mr. Davis.
(a) The Swan ..... Saint Saens
(b) Chant San Parole ..... Tchaikowsky
(c) Holsworthy Church Bells .....
..... Wesley arrangement
(d) Scherzaso ..... Woodman
Military March ..... Schubert
America, sung by the audience.

PERSONALS.

Mrs. Mary Weidenaman and daughter, Mary are visiting relatives at Mifflintown.

Mary Alice Smith of Greenwood, is spending the week at the home of her sister, Mrs. Charles E. Alter in West Newton.

Miss Flora McFarland left Thursday night for New York to buy fall and winter goods for her millinery parlors in the Title and Trust building.

Miss Elsie Williams of Wheeling, W. Va., is visiting her sisters, Mrs. William Thomas and Mrs. M. J. Cummings.

The best place to shop after all. Brownell Shoe Co.—Adv.

Attorney and Mrs. Basil Soisson, who spent the last week with the former's sister, Mrs. James B. Stader of Cedar avenue, returned to Washington, D. C., today where Attorney Soisson is in military service.

Mrs. Albert Fleming and nepew, Jack Cochran, are spending the week end in Pittsburg visiting the latter's mother, Mrs. George Cochran who is a patieent in the Mercy hospital.

Plans have all been completed for a slumber party to be held tonight by the Outside-Inn club at the residence of Miss Ethel Flenniken in East Cedar avenue.

Barnett Smith and sister, Miss Fannie, Miss Ida Jones and Miss Maude Shaner, all of Scottdale, Misses Anna and Jessie Brooks of Greenwood, left this morning for North Girard, Ohio, where they will spend two weeks. Mrs. W. F. Brooks accompanied them to Pittsburg

Mr. and Mrs. Thomas Doyle and daughter, Eleanor of Cincinnati, O., arrived here this morning to visit Mrs. Doyle's parents, Mr. and Mrs. Fred Munk.

Mrs. Emma Braden of Dawson left this morning for a visit with friends at Rockwood and Confluence.

Mrs. Alice Bell and daughter, Mrs. Alice Davis and son, of Pittsburg, are the guests of Mr. and Mrs. F. C. Rose of North Pittsburg street. Miss Margaret Rose who visited at the Bell residence, accompanied them home.

Mrs. Ray Kepner left this morning for Old Point Comfort, Va., to see her husband who is in military service.

Mr. and Mrs. B. S. Swartzwelder and children of South Prospect street are visiting relatives in Bedford county.

Miss Louise Buttermore of South Prospect street, went to Wick Haven today to visit Miss Olive McNutt.

C. B. McCormick, foreman of The Courier composing room, and Mrs. McCormick left this morning for a two weeks' vacation trip They will stop at Scranton, where Mr. McCormick will attend the convention of the International Typographical union as representative of the Connellsville local. They will then go to Buffalo and start from there on a lake trip.

PARALYSIS FATAL

Child Plague Causes Death of Scottdale Young Woman.

Special to The Courier.

SCOTTDALE, Aug 10.—Mrs. Viola Sherrick Bryant, aged 27 years wife of M. B. Bryant, died yesterday morning at her home in the Eicher and Graft apartments from infantile paralysis. Funeral services will be private and will be held at 3 o'clock this afternoon and interment will follow in the Alverton cemetery.

Mrs. Bryant is survived by her husband and baby a few weeks old, her parents, Dr. and Mrs. Albert Sherrick of Alverton, and the following brothers and sisters: D. Sherrick of New Stanton, Joseph and James of Scottdale, and Eugenia and Emmaline at home.

EVERSON BOY WOUNDED

Private Peter Owad Fell in Engagement on Marne on July 15.

The following telegram was received yesterday by Mrs. Anna Owad of Everson, from the War Department:

"Deeply regret to inform you that it is officially reported that Private Peter Owad, Infantry, was severely wounded in action July 15. The department has no further information."

Owad is a son of Mrs. Anna Owad and is well known in Everson.

MEYERSDALE DEDICATION

Church of the Brethren to Unfurl Service Flag Sunday Evening.

Special to The Courier.

MEYERSDALE, Aug. 10.—Sunday evening, August 11, a service flag dedication service will be held in the Main Street Brethren church with Dr. H. C. McKinley in charge. The following program will be rendered: "The Battle Hymn of the Republic;" Psalm 27; unfurling and dedication of flag; prayer for those whose stars are on the flag; "Star Spangled Banner," by the congregation; recitation, Cedric Miller; tenor solo, H. M. Cook; address, Dr. H. C. McKinley, soprano solo, "Keep the Home Fires Burning," Mrs. E. D. Burnworth, hymn, "America;" benediction.

Class Holds Outing.

Miss Lilburn Reed entertained her Sunday school class of the Presbyterian church of Vanderbilt at a picnic at Jefferson grove on Thursday. Those who attended were Catherine White, Bessie and Stella Popovich, Helen Ghrist, Jeannette Love, Janet Morris, Velva Morris, Jennie Morris, Mae Morris, Esterstee Addis, Nellie Blair, Annette Blair, Carrie Etta Herbert, Edna Clelland, Virgetia Miller, Grace Strickler, Phoebe Strickler, Georgie Reynolds, Helen Rohm, Ida Vargo, Katharine Rulli, Margaret Pollack and Blanche Fluke, the last named of Pittsburg. They were conveyed to and from the grounds in autos by Mr. and Mrs. J. L. Love and Frank Marotti.

Class Entertained.

The Entre Nous Sunday school class of Vanderbilt, was entertained Thursday night at the home of Miss Belle Clelland with a majority of the members present.

LOCAL WAR NEWS

PERCY SOLDIER IS MISSING IN ACTION.

Mrs. James Franks of Percy, received word today that her son, Corporal Charles M. Franks of the 58th Regiment, Company G, is missing in action since July 18. A letter dated July 14, received by the mother, said the command was just going into action.

ANXIOUS TO GET BACK AT KAISER, SAYS WILLIAMS.

A letter from William H. Williams, who is in France, to his sister, Mrs. Elizabeth Wolfe of Dawson, says that he is well and feeling fine and "anxious to get a crack at Old Kaiser Bill and have this thing over." He sends greetings to the folks at home and expresses the belief that he soon will get back. Williams is a member of Company F, 111th Infantry.

SURGEANT PERRY VICTIM OF SHELL SHOCK

A letter from Sergeant E. M. Perry of Company E, 320th Infantry, to his parents, Mr. and Mrs. F. V. Perry of Scottdale, states that he is in a base hospital suffering from shellshock since July 7th. The letter also stated that he was recovering.

WILLIAM HUSTON SAFE: LETTER HOME SAYS

Mrs. Frank Huston of Uniontown, has received a "Safe and well" cablegram from her son, William, who is a lieutenant in the Rainbow Division. He has been in action, at intervals, since last march. The cable probably indicates that Lieutenant Huston has been in an engagement recently and sends word to allay all fears entertained by his mother or other friends. Lieutenant Huston is a nephew of Mrs. J. M Reid of West Peach street.

OREN HEINBAUGH IS WOUNDED IN HOSPITAL

Mrs. C. E Enos of Sycamore street, Connellsville, has received word that her brother Oren Heinbaugh, a member of the 112th Infantry, is in a hospital in France, wounded. A field selvice card dated July 15 carried the news.

M. J. ADAMS, MISSING, FORMERLY LIVED HERE.

M. J. Adams of Somerset, whose name appeared among the missing in yesterday's casualty list, is a former well-known Connellsville resident. He is a son of Mrs. M. J. Adams of Somerset, who resided here for some years; a brother of Thomas Adams, now residing in Somerset, and a nephew of P. J. Adams of Vine street.

PATSY GIGLIOTTI HOME ON FURLOUGH

"Patsy" Gigliotti, nephew of Antonio Gigliotti and former employe of Werthmer Bros., is home on a five-day furlough from Camp Lee. Gigliotti is in the reclamation branch of the service.

Six O'clock Dinner.

Mrs Paul Teichert of Vanderbilt, entertained at a 6 o'clock dinner recently in honor of her sister, Mrs. Bert Gault of Youngstown, Ohio. Those present were: Mrs. E. A. Koons, Miss Lyde Munderff and Miss Carrie Dull of Vanderbilt, and George Rowen of Florence.

Party at Pennsville.

Mrs William Harbaugh of Pennsville, was tendered a surprise party last evening by the members of the Beneficial Union of this place, a large number of whom went to the Harbaugh home. All told there were 35 in attendance, and all had a delightful time despite the storm.

Another Company C Victim.

Another name has been added to the list of casualties in Company C, Somerset. Corporal William Hamel of Meyersdale, is reported as missing.

NO RELAXATION IN THE PRESSURE FOR STEEL TO BE USED IN WAR WORK

Problem of Distribution Has Been Further Simplified; Little Difficulty in Determining Where to Send It.

Special to The Weekly Courier.

NEW YORK, Aug. 7.—The American Metal Market and Daily Iron & Steel Report will review the steel and iron trade tomorrow as follows:

The War Industries Board's estimate that 20,000,000 net tons of finished rolled steel will be required in the first half of 1919 to keep up the war and near-war work does not suggest any relaxation in the pressure for steel nor does it indicate that there can be any stocking up of the war activities that would occasion their calling for smaller monthly quotas in the future How soon a decision will be reached whether an expansion in production by the building of new blast furnaces and open-hearth furnaces should be favored is problematical, but it is not altogether improbable that some new construction will be authorized and then pushed with all the force available.

The problems in the distribution of the finished steel output have been further simplified by various recent rulings, including "automatic priority" and the regulations for jobbers' supplies. Mills now find that there is very little difficulty in determining where finished steel should go, once it is available. The matter of distributing the raw steel among the different finishing branches of the industry has, on the other hand, become more difficult. With increasing shell steel requirements, which are likely to run beyond 500,000 tons a month, and with more ship steel required, it is becoming probable that some finishing departments will be restricted still more in their supply of steel, although several departments are only receiving 60 per cent of the amount of steel required to operate them in full

SKIN TROUBLE ON LITTLE GIRL

Solid Scale All Over Head. Caused Disfigurement and Much Itching and Burning.

HEALED BY CUTICURA SOAP AND OINTMENT

"My little girl's trouble began from a tooth rash until she had a solid scale the width of her forehead, all over her head, and on both cheeks. It later turned into blisters, and the skin was inflamed and sore. It caused disfigurement, and also much itching and burning, and she would lie awake nights.

"The trouble lasted about two and one-half months, before we used Cuticura Soap and Ointment. When we used one cake of Cuticura Soap and one and one-half boxes of Ointment she was healed." (Signed) Mrs. Daniel F. Stinner, Vine St., Williamstown, Pa., Oct. 10, 1917.

With an apparent tendency to skin troubles you should use these fragrant super-creamy emollients for all toilet purposes. They prevent as well as preserve, purify and beautify.

Sample Each Free by Mail. Address postcard: "Cuticura, Dept. R, Boston." Sold everywhere. Soap 25c. Ointment 25 and 50c.

JAS. A. M'KENNA, PHILIPPINE VETERAN, TAKES ON NEW DUTIES

Continued from Page One.

self, "I wasn't sick enough the whole time I was in the Philippines to get a pension." Mac was one of the discoverers of Kingston, the famous mining camp in Sierra county, and he has mined extensively all over southern New Mexico, with side trips over the line into Mexico, where some of his ventures proved profitable and where he left others with very little but a whole skin and felt that he was lucky to do that

"Mac's hair is silvery now, but his eyes are as blue and as keen as ever they were when he was one of the crack trailers and shots of the territory, and he feels that he can do something to help the younger men who are going over to fight. He says that he is going to live to be a hundred and fifty years old, and from the looks of him now he stands a good chance to making good on his boast It remains to be seen how Mac will fit into his new job. Secretarial work is liable to prove irksome to one whose hands are more accustomed to the rifle and the mining tools than to the pen, and Murphy will have to keep close watch on the old veteran or he will be trying to get up in a front line trench and try out one of the new army guns on the square heads But even if he does nothing else, he will be a continual source of pleasure to the men of the present generation when he begins to tell some of his stories of the days that he has seen when the southwest was in the making and when men here went with their lives in their hands and only the fit survived."

"Mac" was a member of Company D of the "Fighting Tenth" and served with that command throughout the Spanish-American war and the Philippine insurrection. After the return of the company to Connellsville he remained in this vicinity for sometime but later returned to the Southwest, which section has been his place of residence ever since.

Secretary McKenna is a brother of Mrs. Hugh Coll, a former resident of Connellsville, but now of Easton, Md., and a brother of Mrs. Thomas Lynch of Greensburg.

The Grim Reaper

MRS. R. F. KLINGENSMITH.

Funeral services for Mrs. R. F. Klingensmith, who died last Sunday at her home at Morgan, were held Tuesday afternoon at the Jacobs Creek Methodist Episcopal church, with Rev. Archibald Auld of Woodlawn, officiating. The service was very largely attended. Acting as pallbearers were E. A. McCoy, A. R. Enos, John Stoll and Moses Thomas. Interment was made in Scottdale cemetery. Among those in attendance at the service were Mrs. J. L. Reed, Washington, D. C.; Misses Anna, Mildred and Orpha Kooser, Mrs. J. E. Doran, Mrs. C. F. Kooser and Charles Kooser, Akron, Ohio; Mrs. Lafayette Klingensmith, Irwin, Mr. and Mrs. H. D. Klingensmith, David Klingensmith, Mr. and Mrs. Charles Conners, and Mr. and Mrs. Howard Stough, Grapeville; Mr. and Mrs. William Leadbeater and Jesse Leadbeater, Smithfield, and Mr. and Mrs. E. V. Leadbeater, Yukon.

ADA MAE HAYWOOD

Ada Mae Haywood, two year old, daughter of Mrs. Goldie Haywood, died yesterday. Funeral services will be held from the home of the child's grandfather, D. W. Brown, tomorrow afternoon 2.30 o'clock, with Rev. E. B. Burgess of the Trinity Lutheran church officiating. Interment in Hill Grove cemetery.

MRS. DRUSCILLA A. TITLOW

The funeral of Mrs. Druscilla A. Titlow will be held from her late home in Uniontown Monday morning at 10.30 o'clock, with Rev. E. A Hodil, pastor of the Third Presbyterian church, in charge. Interment in Oak Grove cemetery.

MRS. J. N. ROCKWELL

Mrs. J. N. Rockwell died yesterday at her home at Balsinger following a lingering illness.

Typhoid at Vanderbilt.

Wilbur Collins, youngest son of John Collins of Vanderbilt, is ill with typhoid fever.

Notice To Taxpayers.

A rebate of 5 per cent will be allowed until August 13th on your county tax. Pay now and save your 5 per cent. Fred Roher, collector.—Ad.-10-2

No More Guesswork

when you bake. No ruined pastry, no poorly done bread, no wasted material—no worry, because of wrong oven regulation.

Get A Direct Action Oven Thermostat and measure the heat as easily as you measure milk in a pint cup. You simply set the Temperature Wheel and obtain any degree of oven heat that the receipt calls for.

F. T. EVANS ESTATE,
Agents, Both Phones.

Chas. C. Mitchell
FUNERAL DIRECTOR

119 South Pittsburg Street.
Both Phones.

I employ no agents or solicitors. Am doing business strictly on my own merits. 18 years practical experience.
Motor Funeral Service if Desired.
NIGHT CALLS ANSWERED AT OFFICE.

Age and Glasses

Age has nothing at all to do with determining whether glasses are or are not needed. It is the condition of the eyes and nothing else that must decide. And THAT can be learned in but one way—by an examination according to the most modern methods. Glad to have you call at any time.

I. W. Myers, Opt. D.
Optometrist and Optician.
Woolworth Bldg., Upstairs.
Our Specialty—Comfortable Vision.

Manhattan Cafe
—THE—
FAMILY RESTAURANT

EVERYTHING COOKED LIKE AT HOME.
Strictly Fresh, Clean and Pure.
ASK FOR OUR SPECIAL CLUB BREAKFAST AND SUNDAY DINNER.
"Our Pastries Are Delicious Because They Are Homemade."
NEXT DOOR TO WEST PENN WAITING ROOM.

J. N. Trump
WHITE LINE TRANSFER

MOTOR TRUCK and WAGONS.
MOVING AND HOISTING PIANOS A SPECIALTY.
Office 103 E. Grape Alley, Opposite P. R. R. Depot. Both Phones.

THE TRADE REVIEW

Is a Publication Full of Meat for Business Men.

At the end of every month The First National Bank of Connellsville issues a brief, concise Trade Review, giving facts and figures bearing on conditions in many lines. It's FREE. Simply send your address to the bank.

See Window Display. See Window Display.

THE E. DUNN STORE
The HOME of QUALITY, and SERVICE
129 to 133 N PITTSBURG St. CONNELLSVILLE, PA.

CONNELLSVILLE'S GREATEST STORE

Our Most Important Sale Of Blankets

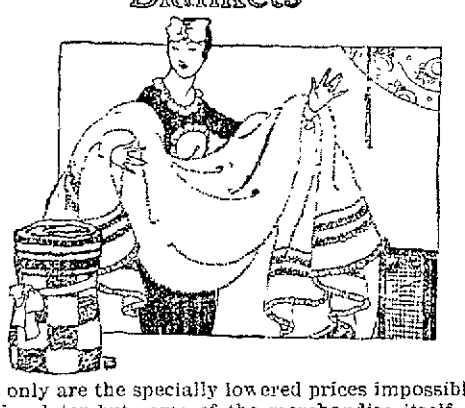

Not only are the specially lowered prices impossible of duplication later but some of the merchandise itself cannot be secured again in the market at any price, there being a growing scarcity of all kinds of Blankets due to the government requirements and scarcity of labor. All this big stock of Blankets here were purchased over a year ago and before the advance prices.

August prices on Blankets are much lower than will be possible in the future.

Come and See.

Wool Nap Blankets, our regular price $10.50, August Sale Price $8.95
Cotton Fleeced Blankets, our regular price $3.50, August Sale- $2.95
Wool Nap Plaid Blankets, our regular price $8.00, August Sale $7.95
Plaid line all-wool Blankets, our regular price $20 August Sale $16.95

COME AND SEE.

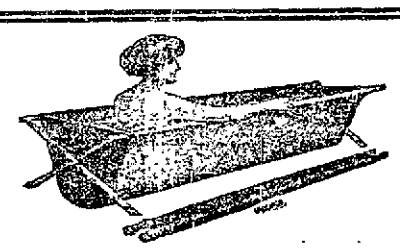

The Robinson Folding Bath Tub

has solved the bathing problem for those homes where modern bathing facilities are lacking. This Tub folds in a roll when not in use and can be laid away back of the door, under the bed, in the garret, anywhere. Set up and ready for use in a jiffy. Every Tub is guaranteed for 10 years against any defect in manufacture. This means that the tub you buy will give you ten years of satisfactory service. It will enable you to have all the convenience of a modern bath room in your home. A refreshing, exhilirating, invigorating, bath in any room in the house, whenever desired. Will stand water as hot as can the human body.

Frank D'Auria
611 York Avenue. P. O. Box 450. CONNELLSVILLE, PA.
Agent in Fayette, Westmoreland and Greene Counties.

Send Whitman's to Your Friends in the Service

Nothing is more appreciated by an Army or Navy man than a box of candy. There isn't any better than Whitman's, so why not include some in the next box you send to training camp or overseas?

We Have It In All Size Packages.

Collins' Drug Store
South Pittsburg Street.

If You Want Anything Use Our Classified Column

COUPON
The Book of a Thousand Songs
Distributed by the
The Daily Courier

3 COUPONS AND 98c SECURES THE BOOK

PRESENT OR MAIL to this paper 3 coupons like this with price.

MAIL ORDERS add for postage within 300 miles, 10c; 600 miles, 15c; greater distance ask post master rate for 3 lbs.

Greatest Song Book Ever Made

The colossal task, never before attempted, of placing under one cover more than a thousand of the world's most popular standard songs, old and new, has been accomplished In this great collection every music lover will find hundreds of songs, all set to music, that make a personal appeal. Beautifully bound in durable cloth. Size 7½ x 10 inches.

PRICE LESS THAN ONE TENTH OF A CENT APIECE

SUPPLY OF STEEL IS INADEQUATE; WILL BE SCARCER

The Output is Only About 90 Per Cent of Capacity at Present.

SHOWS WAR'S MAGNITUDE

Few If Any Omissions Could be Made From the Steel Preference List; Ship Building and Shell Making Demands Will Continue to Expand.

There is now very little dissent from the opinion that steel, now scarce, is not going to grow less scarce at least in the near future, says the American Metal Market. This is no reflection upon the rate of production, which is, in a general way, at record rate. Theoretically the output is not at record capacity, but about 10 per cent less, but as conditions are more carefully studied it begins to appear that the standard of capacity with which comparisons are usually made is a standard obtaining under conditions that do not exist and cannot exist, the most outstanding condition in this respect being the shortage of scrap, which naturally can not be remedied as it is based upon hard and fast conditions. The usual proportion of scrap is not being produced.

The scarcity of steel, considering the amount being produced, reflects two things, the magnitude of the war activities on the one hand and on the other hand the usefulness, as an aid to winning the war, of the great bulk of the normal peace consumption of steel.

As to the latter factor, a scrutiny of the preference list is sufficient evidence. No one, probably, will venture to say that any purpose is included in the preference list that should not be included, while on the other hand there are very few purposes, in proportion, that are omitted. If few are omitted the supply of steel for essentials cannot be greatly augmented by their omision. If all the purposes omitted were placed on the preference list, at the bottom of the present list, of course, the change would hardly be noticed in a general way. Broadly speaking, the steel mills can work down only so far on the preference list. If the list were longer they would stop substantially at the same place.

As to the war demands, they become more impressive to steel producers almost every day. There was a time when steel producers, or at least some of them, had an idea that certain construction jobs were completed there would be enough steel released to put a different aspect on the steel supply matter. Experience shows that the construction jobs that required to be performed but once absorbed relatively little steel after all, and when one construction job is finished and out of the way another usually comes up. The regular lines of steel consumption, moreover, are increasing right along. The continued speeding up of shipbuilding is well recognized by the general public, and is to continue indefinitely. It may not be so generally realized that shell manufacture is likewise increasing. There was a time when considerable publicity was given to shell orders. Even at that time the statements were not explicit as to their indicating the tonnage of steel involved, but they gave a little measure. There was probably considerable duplication in the published reports. Now, on the contrary, by far the major portion of the shell buying is never reported at all. Numbers of shells ordered, in any event, would furnish no suggestion as to the tonnage of steel involved, for the reason that on account of conditions as to the supply of guns, present and prospective, the shell orders are running much more strongly towards the larger sizes.

WAGON MINES

At Smithton Closed for Violating the Clean Coal Order.

Because they persisted in loading coal that contained rock, slate, sulphur, fireclay, shale and other impurities, four wagon-mine operators have been penalized by the Fuel Administration by having their mines closed permanently.

Those who have been so penalized are E. W. Ruth; John Parchini & Bergon, Ben McLain and Paul Jutinal, all of Smithton.

Who to Patronize.

Those who advertise in The Daily Courier.

STIRRED BY GREAT PARADE

Many Will Think That the Little Man Was a Trifle Unjust to His Own Importance.

The swelling roar of cheers outside made the Little Man drop a paper weight on his ledger leaves and bolt to the nearest window, says Collier's Weekly. Down the street came the guard of honor, mounted police preceding some sunburnt regulars from our Mexican border, and behind them swung half a company of real French poilus, the sort that turned back the Boche from Verdun and the Chemin des Dames. Short, quick stepping, steel built men of France they were, with keen, dark faces under the lopping tam o' shanter headgear of the Corps Alpin, rolling along with their Noah's ark packs and bayonets set for action. The cheering actually seemed to shove the buildings back from the street. Long ago the Forum must have welcomed thus the legionaries who had saved Roman civilization from the barbarian in those bitter struggles through Gaul and Dacia. Every man's sleeves showed the stripes that meant wounds, and his breast the decorations that meant valor.

"They did make one feel so old and useless and out of it," as the Little Man told his wife next morning. So he ground out the day's work with his teeth set hard, bought some more thrift stamps, took the first car for home, spent the rest of the daylight hours in caring for his beans, potatoes and cabbage, got through a warfare dinner and put in the evening selling Mr. McAdoo's pet bonds to some boss metal workers whom he had met in the lodge last winter. Getting home at 10:50 p. m., he routed out that 1917 model straw hat, cleaned it up for another campaign, and some time later fell into bed as if it had been a dugout.

"If this gets much worse I'll learn to knit," was his last waking thought, "and if they want to keep me out of this war they'll have to put bolts on it." After all, things seen are mightier than things heard, and the Little Man and Tennyson are both right.

NEW YORK'S MANY MINERALS

Astonishing Variety is Known to Exist Beneath the Streets of American Metropolis.

Everyone knows that Boston is a great center of copper mining, and that New York is the center of all other mining industries of the country, but few realize that either of these cities have opportunities to mine for anything except subways at home. It seems, however, that New York's extraordinary activities in the mining business must have received their first impetus not from Wall street, but from a varied experience gained in dealing with the rock of Manhattan.

More than 118 varieties of minerals and several kinds of gems have been found on the island, according to Electrical Experimenter. Aquamarines weighing 1½ karats have been found at Broadway and One Hundred and Fifty-seventh street. The mining possibilities at Broadway and One Hundred and Seventy-sixth street are almost unlimited. Green tourmaline gems, magnetite and iron ore, chalcopyrite, malachite, pyrrhotite and a crystal form of nickel have been found there.

Other minerals to be had on the island are zincite, used in the manufacture of perikon detector, roeblingite, agate, amazon-stone, amber, amethyst, chrysoberyl, fire opal, garnet, peristerite, prehnite, rock crystal, rose quartz, smoky quartz, precious serpentine, tourmaline and willemite, silver, lead, zinc, copper, iron, feldspar, molybdenite—which is used in the molybdenite detector—grafite, asbestos, mica, beryl, torbenite and uraninite.

They Don't Have to See the Flag.

When one is as patriotic and respectful to the flag as a Great Lakes bluejacket is the colors can be heard even when not seen.

Facing the station on the sidewalk in front of her home in North Chicago a woman noticed several jackies abruptly stop in their walk, come to attention and salute, standing thus for a couple of minutes. On several occasions she noticed this and finally her curiosity made her ask the reason thereof.

"Colors," replied a sailor.

"But where do you see the flag?" asked the lady.

"I can't see it," was the reply, "but I hear the sound of bugle and drums in 'To the Colors,' and I know this is the time of day."—Chicago News.

Good General Rule.

A New York magistrate, warning chauffeurs to avoid accident, told them not to confuse a small child in the roadway by loud blasts of the horn, but to slow down and give the child a chance to get out of the way. Fewer accidents would happen to pedestrians of any age were other methods of prevention used by motorists, save the single one of blowing a horn and leaving the rest to chance or providence.—Baltimore American.

Carolyn of the Corners

By RUTH BELMORE ENDICOTT

(Copyright, 1918, by Dodd, Mead & Company, Inc.)

CHAPTER XII.

Something Carolyn May Wishes to Know.

Carolyn May's heart was filled with trouble.

This was the result of her first talk with the old sailor. Not from him, nor from anybody else, did Carolyn May get any direct information that the sailor had been aboard the Dunraven on her fatal voyage. But his story awoke in the child's breast doubts and longings, uncertainties and desires that had lain dormant for many weeks.

Uncle Joe and Aunty Rose loved her and were kind to her. But that feeling of "emptiness" that had at first so troubled Carolyn May was returning.

She began to droop. Keen-eyed Aunty Rose discovered this physical change very quickly.

"She's just like a droopy chicken," declared the good woman, "and, goodness knows, I have seen enough of them."

So, as a stimulant and a preventive of "droopiness," Aunty Rose prescribed boneset tea, "plenty of it."

Three times a day Carolyn May was dosed with boneset tea. How long the child's stomach would have endured under this treatment will never be known. Carolyn May got no better, that was sure; but one day something happened.

Winter had moved on in its usual frosty and snowy way. Carolyn May had kept up all her interests—after a fashion.

Benjamin Hardy had gone to Adams' camp to work. It seemed he could use a peevy, or canthook, pretty well, having done something besides sailing in his day. Tim, the hackman, worked at logging in the winter months, too. He usually went past the Stagg place with a team four times each day.

There was something Carolyn May wished to ask Benjamin Hardy, but she did not want anybody else to know what it was—not even Uncle Joe or Aunty Rose. Once in the fall and before the snow came she had ridden as far as Adams' camp with Mr. Parlow. He had gone there for some hickory wood.

But, now, to ride on the empty sled going in and on top of the load of logs coming out of the forest, Carolyn May felt sure, would be much more [illegible] She mentioned her desire to Uncle Joe on a Friday evening.

"Well, now, if it's pleasant, I don't see anything to forbid. Do you, Aunty Rose?" Mr. Stagg returned.

"I presume Tim will take the best of care of her," the woman said. "Maybe, getting out more in the air will make her look less peaked, Joseph Stagg."

The excitement of preparing to go to the camp the next morning brought the roses into Carolyn May's cheeks and made her eyes sparkle. When Tim, the hackman, went into town with his first load he was forewarned by Aunty Rose that he would have company going back.

"Pitcher of George Washington!" exclaimed Tim. "The boys will near 'bout take a holiday."

There was but one woman in the camp, Judy Mason. She lived in one of the log huts with her husband. He was a sawyer, and Judy did the men's washing.

Benjamin Hardy was pleased, indeed, to see his little friend again.

"You come with me, please," she whispered to the old seaman after dinner. "You can smoke. You haven't got to go back to work yet, and Tim is only just loading his sled. So we can talk."

"Aye, aye, little miss. What'll we talk about?" queried Benjamin cautiously, for he remembered that he was to be very circumspect in his conversation with her.

"I want you to tell me something, Benjamin," she said.

"Fall ahead, matey," he responded wit apparent heartiness, filling his pipe meanwhile.

"Why, Benjamin—you must know, you know, for you've been to sea so much—Benjamin. I want to know if it hurts much to be drownd-ed?"

"Hurts much?" gasped the old seaman.

"Yes, sir. Do people that get drownd-ed feel much pain? Is it a suff-erin' way to die? I want to know, Benjamin, 'cause my papa and mamma died that way," continued the child, choking a little. "It does seem as though I'd just got to know."

"Aye, aye," muttered the man. "I see. An' I kin tell ye, Car'lyn May, as

"I've Been So Near Drownin' Myself, That They Thought I Was Dead When I Was Hauled Inboard.

clos't as anybody kin. I've been so near drownin' myself that they thought I was dead when I was hauled inboard.

"Comin' back from drowning is a whole lot worse than bein' drowned. You take it from me."

"Well," sighed Carolyn May, "I'm glad to know that. It's bothered me a good deal. If my mamma and papa had to be dead, maybe that was the picest way for them to go."

* * * * * * *

Since Joseph Stagg had listened to the rambling tale of the sailor regarding the sinking of the Dunraven, he had borne the fate of his sister and her husband much in mind.

He had come no nearer to deciding what to do with the apartment in New York and its furnishings.

After listening to Benjamin Hardy's story, the hardware dealer felt less inclined than before to close up the affairs of Carolyn May's small "estate." Not that he for a moment believed that there was a possibility of Hannah and her husband being alive. Five months had passed. In these days of wireless telegraph and fast sea traffic such a thing could not be possible. The imagination of the practical hardware merchant could not visualize it.

One day when Carolyn May was visiting Mrs. Gormley Chet burst in quite unexpectedly, for it was not yet mid-afternoon.

"Mr. Stagg has let me off to take Carolyn May slidin'. The ice ain't goin' to be safe in the cove for long now. Spring's in the air o'ready. Both brooks are runnin' full."

Carolyn May was delighted. Although the sky was overcast and a storm threatening when they got down on the ice, neither the boy nor the little girl gave the weather a second thought. Nor had Mr. Stagg considered the weather when he had allowed Chet to leave the store that afternoon.

Chet strapped on his skates, and then settled the little girl firmly on her sled, with Prince riding behind.

The boy harnessed himself with the long towrope and skated away from the shore, dragging the sled after him at a brisk pace.

"Oh, my!" squealed Carolyn May, "there isn't anybody else on the ice."

"We won't run into nobody, then," laughed the boy.

It was too misty outside the cove to see the open water; but it was there, and Chet knew it as well as anybody. He had no intention of taking any risks—especially with Carolyn May in his charge.

The wind blew out of the cove, too. As they drew away from the shelter of the land they felt its strength.

Naturally, neither the boy nor the little girl—and surely not the dog—looked back toward the land. Otherwise, they would have seen the snow flurry that swept down over the town and quickly hid it from the cove.

Chet was skating his very swiftest. Carolyn May was screaming with delight. Prince barked joyfully. And, suddenly, in a startling fashion, they came to a fissure in the ice!

The boy darted to one side, heeled on his right skate, and stopped. He had jerked the sled aside, too, yelling to Carolyn May to "hold fast!" But Prince was flung from it, and scrambled over the ice, barking loudly.

"Oh, dear me!" cried Carolyn May. "You stopped too quick, Chet Gormley. Goodness! There's a hole in the ice!"

"And I didn't see it till we was almost in it," acknowledged Chet. "It's more'n a hole. Why! there's a great field of ice broke off and sailin' out into the lake."

"Oh, my!" gasped the little girl.

The boy knew at once that he must be careful in making his way home with the little girl. Having seen one great fissure in the ice, he might come upon another. It seemed to him as though the ice under his feet was in motion. In the distance was the sound of a reverberating crash that could mean but one thing. The ice in the cove was breaking up!

The waters of the two brooks were pouring down into the cove. Spring had really come, and the annual freshet was likely now to force the ice entirely out of the cove and open the way for traffic in a few hours.

CHAPTER XIII.

The Chapel Bell.

If Joseph Stagg had obeyed the precept of his little niece on this particular afternoon and had been "looking up," instead of having his nose in the big ledger, making out monthly statements, he might have discovered the coming storm in season to withdraw his permission to Chet to take Carolyn May out on the ice.

It was always dark enough in the little back office in winter for the hardware dealer to have a lamp burning. So he did not notice the snow flurry that had taken Sunrise Cove in its arms until he chanced to walk out to the front of the store for needed exercise.

"I declare to man, it's snowing!" muttered Joseph Stagg. "Thought we'd got through with that for this season."

He opened the store door. There was a chill, clammy wind, and the snow was damp and packed quickly under foot.

"Hum! If that Chet Gormley were here now, he might be of some use for once," thought Mr. Stagg.

Suddenly he bethought him of the errand that had taken the boy away from the store.

"Hey, Stagg!" shouted a shopkeeper from over the way, who had likewise come to the door, "did you hear that?"

"Hear what?" asked Joseph Stagg, puzzled.

"There she goes again! That's ice, old man. She's breaking up. We'll have spring with us in no time now."

The reverberating crash that had startled Chet Gormley had startled Joseph Stagg as well.

"My goodness!" gasped the hardware dealer, and he started instantly away from the store, bareheaded as he was, without locking the door behind him—something he had never done before, since he had established himself in business on the main street of Sunrise Cove.

Just why he ran he could scarcely have explained. Of course, the children had not gone out in this snowstorm! Mrs. Gormley—little sense as

"Where's That Plagued Boy?"

he believed the seamstress possessed—would not have allowed them to venture.

Yet, why had Chet not returned?

He quickened his pace. He was running—slipping and sliding over the wet snow—when he turned into the street on which his store boy and his widowed mother lived.

Mrs. Gormley saw him coming from the windows of the tiny front room.

Mr. Stagg plunged into the little house, head down, and belligerent.

"Where's that plagued boy?" he demanded. "Don't tell me he's taken Hannah's Car'lyn out on the cove in this storm!"

TO BE CONTINUED.

Patronize those who advertise.

J. B. KURTZ,
NOTARY PUBLIC
AND REAL ESTATE
No. 8 South Meadow Lane,
Connellsville Pa.

WEAR Horner's Clothing

Come in tonight! Store open till 10 p. m.

A wonderful opportunity to buy the exclusive quality lines of Aaron Homefurnishings at additional

10% to 35% Savings

Connellsville's Reliable
AARON'S
Homefurnishers Since 1891.

FOR SALE

The Colonial Theatre and Apartment Building

Corner of Pittsburg and Green Streets, Connellsville, Pennsylvania.

This property comprises a theatre with seating capacity for about 1,500, four stores and 6 apartments of 5 and 6 rooms and bath. Electric lights and steam heat.

Building originally cost about $100,000 and lot $25,000.

Price for entire property: $35,000 cash—on terms, $10,000 cash and balance on mortgage.

For further information communicate with

Harry Wardman

1430 K Street, N. W., Washington, D. C.

The COAST LINE to MACKINAC

The delights of your vacation begin the moment you board a D. & C. Coast Line Steamer for beautiful Mackinac Island—for half of the delights are in the Lake voyage.

Railroad tickets are honored on all D. & C. Line steamers without extra charge.

The D. & C. insignia insures the best in appointments, cuisine, and painstaking service. Safety and health provisions are all that could be desired.

All steamers are equipped with latest wireless service. All water is sterilized by ultra violet ray process.

Two splendid vessels—City of Mackinac II and City of Alpena II—operate four times a week to Mackinac Island. From Toledo Mondays and Saturdays 8.30 A. M., Tuesdays and Thursdays 6:00 P. M. From Detroit Mondays and Saturdays 5:00 P. M., Wednesdays and Fridays 5:30 A. M.

Send 3-cent stamp for illustrated pamphlet and Great Lakes map. Address L. G. LEWIS, G. P. A., 9 Third Avenue, Detroit, Mich.

D&C LINE

TO MACKINAC ISLAND
From Buffalo $11.00 Round trip 19.00
From Cleveland $ 9.00 Round trip 14.00
From Toledo $ 7.25 Round trip 13.00
From Detroit $6.50 Round trip $12.00

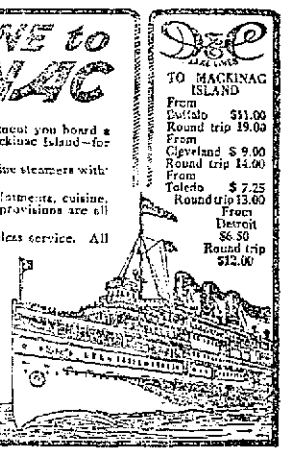

TO INVESTORS Large or Small

I offer for sale 360 shares of Capital Stock in the Title & Trust Company of Western Pennsylvania, one of Connellsville's prominent banks.

I will sell this stock either in whole or any part at $60 per share. Terms if desired.

Harry Wardman

1430 K Street, N. W., Washington, D. C.

PATRONIZE THOSE WHO ADVERTISE!

PETEY DINK—You'll Go the Way the Powder Does, Petey

By C. A. VOIGHT

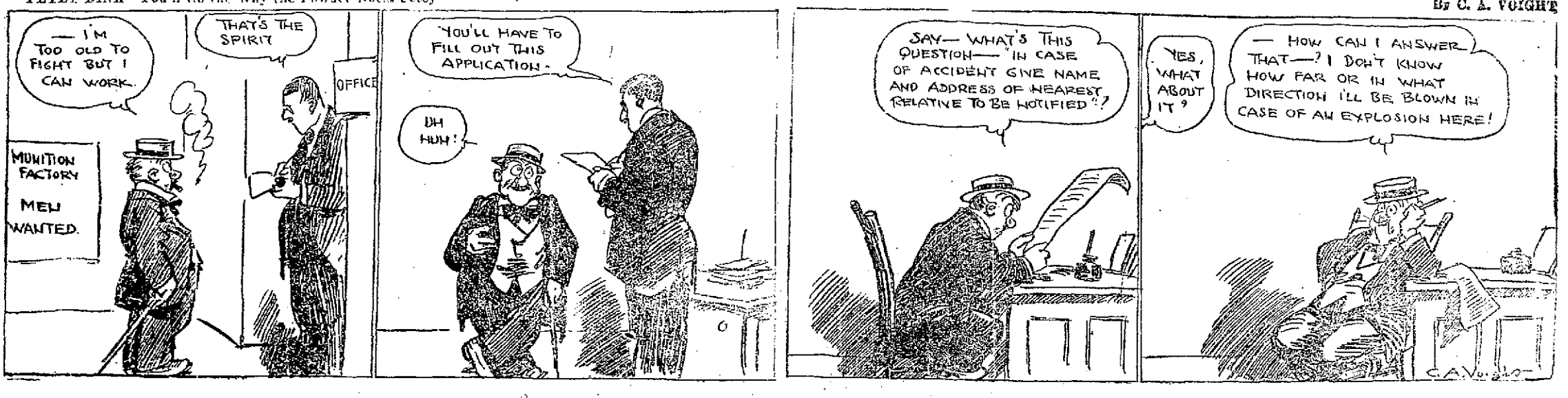

The Daily Courier.

HENRY F. SNYDER,
Founder and Editor, 1873-1916.

THE COURIER COMPANY,
Publishers.

K. M. SNYDER,
President.
JAMES I. DRISCOLL,
Sec'y and Treas. Business Manager.

JOHN L. GANS,
Managing Editor.
WALTER S. STIMMEL,
City Editor.
MISS LYNNE B. KINCELL,
Society Editor.

MEMBERS OF:
Associated Press,
Audit Bureau of Circulation,
Pennsylvania Associated Dailies.

Two cents per copy, 50c per month; $5 per year by mail if paid in advance.

Entered as second class matter at the postoffice, Connellsville, Pa.

SATURDAY EVENING, AUG. 10, '18.

Member of The Associated Press.

The Associated Press is exclusively entitled to the use for republication of all the news dispatches credited to it or not otherwise credited in this paper and also the local news published herein.

The Courier's Service Flag.

WILLIAM P. SHERMAN,
Hospital Unit L, American Expeditionary Forces, France.
RALPH F. SLIGER,
Company H, 319th Infantry, U. S. N. A., American Expeditionary Forces, France.
MICHAEL GRENALDO,
HAROLD RICHEY,
Battery B, 107th Field Artillery, 28th Division, U. S. N. G., American Expeditionary Forces, France.
LLOYD B. COX,
Company F, 57th Engineers, U. S. A., Fort Myer, Va.
JULIUS CROUSE,
Company E, 15th Engineers (Railway), American Expeditionary Forces, France.
JAMES J. McPARTLAND,
Company B, 63rd Engineers (Railway), Fort Benjamin Harrison, Indianapolis, Indiana.
RUSSELL LENHART,
U. S. S. President Grant, U. S. Navy.
CARL STEHLE,
3rd Company, 1st Battalion, Infantry Replacement Brigade, Camp Lee, Va.

IF YOU CAN'T SHOW COMPASSION, SHOW COMMON SENSE.

If the rumor-mongers who have been so busy these sad days could but experience some small part of the mental anxiety and distress they are causing in others, they would know how mean and despicable the business of rumor-peddling has become.

Ever since it became known that units of the 110th Regiment had participated in the actions on the Marne salient these addle-pated busybodies have been giving currency to or originating the silliest and most mischievous sorts of exaggerations concerning the battlefield casualties. With a single slender fact as a basis, but more frequently with only a misunderstood, distorted or garbled quotation from some person's conversation or a soldier's letter, or a misconstrued news item as a foundation, they have constructed lurid tales, horrifying in details, and gleefully set about giving them the widest possible circulation. Others as credulous as they are unwise and indiscreet have felt it to be a kind of neighborly and Christian duty to bear these fictions to the ears of anxious parents and friends of the boys who have been or may later be in the thick of the fighting in France.

Unless these tale-bearers have sons or others near of kin to them among the boys Over There, they can have no conception of the depressing effect their vicious gossip has upon those who are living in fear and dread lest some misfortune come to their loved ones. The exact truth about the casualties will be bad enough and all parents and friends of the boys in the service realize, or should realize, that they may sooner or later become the recipients of sorrowful tidings. But for any empty-headed, cold-hearted person to deliberately or thoughtlessly spread abroad information not in accordance with the facts, or derived from unauthentic sources, or to carelessly or purposely amplify statements made by others is not only creating needless anxiety and worry to friends, but such an activity is most reprehensible.

Unwelcome, disheartening and often heart-breaking as the news from day to day may be, the newspapers are not publishing rumors. Every possible care is being taken to give circulation only to statements made with authority, or by persons who have a personal knowledge of the facts, so as to discount, as far as possible, any rumor or elaboration of rumors which the idle and curious are so prone to peddle about with an industry worthy of a better cause. But even when direct and positive information is given in the papers or in soldiers' letters, there are those who, from careless reading or a confirmed habit of exaggeration, or an uncontrollable propensity to gossip, send abroad an interpretation of what they have read or heard others read that bears not even the slightest resemblance to the truth.

It is the pernicious activities of these news-distortionists, not the published truth concerning what may have happened, that is causing sleepless nights and days of distraction to those whose hearts are breaking. If you cannot show compassion for those in distress, show some common-sense and stop your gossiping.

Field Marshal Foch is reported as looking 20 years younger since the double drive has put new crimps in the lines of the Huns. And by the same token "Hindy" "Ludy" and the clown prince may be said to have taken on a few years, even if no wiser.

If one-half of the energy and time expended by the rumor-circulators were spent in Red Cross or other war relief work, it would bring infinite relief to the friends of the boys Over There and help them to more quickly relieve the world of the blight of Prussianism.

A Hun officer writes home that he never saw anything like the impetuosity and fierceness of the Yankees in their drives. Just giving the Hun an intimation of what is coming on the final push toward Berlin.

The weatherman has been very considerate to the churchgoers by tempering the summer heat so as to make the churches the most comfortable places in the city tomorrow.

All of the Same Stuff.

Greensburg Tribune.

All the boys of the old Tenth are of the same stuff. They are real soldiers, all of them. Many of them playing minor parts in the great tragedy, but all soldiers, brave, active and capable soldiers, just the same.

From their incomitabe leaders in high command in the old Tenth down to the stretcher bearers in the rear, they are heroes, and this great nation is proud, and justly proud of them.

Rippling Rhymes

By Walt Mason.

NUTS.

I used to hold that I was sane, there were no weevils in my brain, no bats or bugs were wont to chase inside my dome, in endless race. But now, unfortunate, I dwell, and gibber in my padded cell. I tried to read and understand affairs in Russia's darkened land. I read dispatches branded true, the more I read the less I knew. I heard some gifted speakers tell of what in Petrograd befell, of anarchy beath Russia's flag, and felt my brain begin to sag. My aunt, in desperation, cried, "For heaven's sake let Russia slide. You never will get wise, I swear, to all that's doing over there." I answered, "I have never yet side-stepped a guessing match, you bet, and I am bound to find a clew to Russia's curves before I'm through." I read in helpful magazines how Trotsky spilled the Russian beans, I read how Lenine and his group with ardor brewed the Russian soup. I read such stories day by day, and dreamed them when I hit the hay; and then I had a raving spell and landed in my padded cell. The children come when school is o'er, and feed me peanuts through the door. And rubbernecks come by and say, "Alas for this poor stricken jay!" The keeper murmurs to the guest, "Don't mention Russia, I request, or he may rise in frenzied rage and tear the padding from his cage."

Just Folks

Edgar A. Guest.

THE SECRET FLAWS.

Seems like I'm never goin' to be
The man I'd like to make o' me.
Get started well, an' then I fall,
An' carelessly I spoil it all
My whole life through, somehow, it seems,
I've been a wrecker of my dreams
I've had my share o' joy, and yet
I've done so much that I regret

It's not the faults that others see
That very greatly trouble me;
When I have fairly tried and failed,
I am not bitterly assailed
By thoughts of shame. I've done my best;
An' go to sleep at night an' rest.
The flaws that put my peace to rout
Are those that no one knows about.

The little petty things an' mean
That possibly have passed unseen
Brink more regrets, I think, to me,
Than all the flaws that others see.
Some'times a hasty word o' mine
Has spoiled a day that should be fine
An' all my sighs an' all my prayer
Can't wash away the blot that's there!

Seems like I'm never goin' t' be
The man I want t' make o' me;
I think I'm doin' well, an' then
I stoop t' selfishness again.
An' when, at night, I'm all alone,
That deed I am ashamed t' own.
The world may think my record fair;
But I know every blot that's there

Card of Thanks.

R. F. Klingensmith and family desire to thank their friends and neighbors for the kindness and sympathy extended to them during their late bereavement which has deprived them of wife and mother. Especially do they wish to extend thanks to Mr. and Mrs. E. A. McCoy, Mrs. Theodore Bixler and Mrs. John Dzimbusky and those who contributed loving floral tributes.—Adv.

Classified Advertisements

Wanted.

WANTED — YOUR BARBERING business. RENDINE'S. tf

WANTED—YOU TO ADVERTISE IN our classified columns.

WANTED—GIRLS OVER 16 YEARS at CONNELLSVILLE SILK MILL. 5aug tf

WANTED—DISHWASHER. APPLY BALTIMORE HOUSE, Water street. 10aug3t

WANTED—TWO GIRLS TO WORK in FARGO CIGAR FACTORY, McCormick avenue. 9aug3t*

WANNTED—THREE BOYS OVER 16 years, not going to school. F. W. WOOLWORTH. 9aug3t

WANTED—FIREMAN, 8 HOURS per day; $90.00 per month. CONNELLSVILLE WATER CO. Bell 527. 10aug2t

WANTED—ANY KIND OF PRINTING, whether it is a calling card, mile bill or the finest engraved wedding invitation or announcement. We print anything—everything—do it promptly and do it right. Call the man at THE COURIER office. Both phones. 37-tf

Wanted.

WANTED—SECOND COOK. APply at SMITH HOUSE. 5aug tf

WANTED—WOMAN FOR GENERAL housework, three in family. Will pay $5.00 a week. 703 McCormick avenue. 9aug2t*

WANTED—MEN FOR CONSTRUCTION work; $4.00 per day. THE FOUNDATION CO., West Penn Power House. 16julytfd

WANTED—GIRL FOR GENERAL housework. Family of two. No children. Apply 705 Pittsburg street, Scottdale. 7aug tf

WANTED AT ONCE—MAID FOR general housework for a few weeks. Must have reference. Four in family. Call at 1108½ Vine street. 9aug2t

WANTEDD—TO RENT SUITABLE six or seven room house. Might consider good five room place. Address or call E. G. GRIFFITH at Wright-Metzler Co. 26julytf

PENNSYLVANIA RAILROAD CO. Firemen, machinists, freight truckers. Employment agent will be at Connellsville ticket office Tuesdays and Thursdays afternoon. 1aug17t*

AGENTS WANTED EVERYWHERE, big pay. Pleasant surprise in store for old Blumer agents. Write for territory. First come first served. M. LINCOLN CHEMICAL WORKS, Chicago. 10aug7t*

WANTED—A BRIGHT ENERGETIC representative for Connellsville and vicinity to take hold of an up-to-date combination Health, Accident and Life Policy. Liberal renewal contract to good producer. Address C. H. CLEMENS, Commerce Building, Erie, Pa. 2aug1t

WANTED—GOVERNMENT NEEDS 20,000 clerks at Washington. Examinations everywhere in August. Experience unnecessary. Men and women desiring government positions write for free particulars to J. C. LEONARD, (former Civil Service Examiner,) 998 Kenois Building, Washington. 1aug3t*

WANTED—A MAN WHO IS ANXious to succeed, who is willing to work; who wants pleasant, profitable and permanent employment. Knowledge of our business not necessary. We teach you and pay you well while learning. Salary $18.00 per week and 10 per cent commission. Apply 151 East Crawford street. Ask for MR. WAKELEY. 8aug3t

For Rent.

FOR RENT—ONE SIX ROOM HOUSE Call Bell 108-F 8julytf

FOR RENT—THREE ROOM FLAT. Inquire at 707 Vine street 8aug5t

FOR RENT—FURNISHED ROOM for gentleman. 208 South Prospect. 10aug2t

For Rent.

FOR RENT—ONE STORE ROOM with meat and grocery equipment 707 Vine street. 8aug5t

FOR RENT—FURNISHED ROOMS for gentlemen. 107 Fairview avenue. 8aug5t*

FOR RENT—STORE ROOM AND apartments. Call FLORENCE SMUTZ 24julytf

FOR RENT—EIGHT ROOM MODern house, Blackstone avenue, East Park Addition, $30.00. Ten room house, Allegheny avenue, South Connellsville $14.00. JOSEPH A. MASON, Second National Bank building. 8aug3t

For Sale.

FOR SALE—TYPEWRITER CHEAP to quick buyer. WEBER'S RESTAURANT, Scottdale, Pa. 8aug3t

FOR SALE—TEAM HEAVY WORK horses. Tri-State 17 ring 5. 3aug4t-eod-*

FOR SALE—SEVEN ROOM HOUSE, bath and gas. Sell cheap to quick buyer for cash. Address F. E. M., care Courier 6aug tf*

FOR SALE—ONE 3 YEAR OLD cow and Holstein calf by her side. Can be seen at old Paul farm, near Dunbar Pa. 10aug3t*

FOR SALE—6 ROOM HOUSE, NICE location; paved street and sidewalk. Pantry, bath and two porches. Hot air heat. Address "D. J." care Courier.

FOR SALE—ONE ACRE, SIX ROOM modern house, heater, bath, pantry, cellar, attic. Would suit two families. Near borough limits west, 15 minutes to Trotter. Write XYZ, care Courier. 9aug2t*

FOR SALE—FINE RUSSIAN LEATher couch, good as new, Lester piano used not more than one month, parlor set, five pieces, black walnut leather covered, two wash stands with worm drawers in each. 157 North Sixth street. 10aug tf

FOR SALE—CHEAP, MAXWELL Special Truck, five good tires and tubes, set extra gears, two extra wheels and other parts, or will trade for smaller car. Apply STORAGE BATTERY SERVICE CO., 511 West Crawford avenue. 8aug2t*

Lost.

LOST—DIAMOND SHAPED FRATernity ring. Reward if returned to NOVESTA SHOP. 8aug3t

LOST—PAIR EYEGLASSES AND case somewhere on West Side or near Limestone Hill. Reward if returned to the The Courier office. 10aug1t

Moving and General Hauling.

GLOTFELTY S. BELL 842, TRI-State 673. 8julytf

PROPOSED AMENDMENTS TO THE CONSTITUTION SUBMITTED TO THE CITIZENS OF THE COMMONWEALTH FOR THEIR APPROVAL OR REJECTION, AT THE ELECTION TO BE HELD ON TUESDAY, NOVEMBER 5, 1918, BY THE GENERAL ASSEMBLY OF THE COMMONWEALTH OF PENNSYLVANIA, AND PUBLISHED BY ORDER OF THE SECRETARY OF THE COMMONWEALTH, IN PURSUANCE OF ARTICLE XVIII OF THE CONSTITUTION.

Number One.

A JOINT RESOLUTION

Proposing an amendment to section eleven of article sixteen of the Constitution of Pennsylvania.

Be it resolved by the Senate and House of Representatives of the Commonwealth of Pennsylvania in General Assembly met, That the following amendment to the Constitution of the Commonwealth be, and the same is hereby, proposed, in accordance with the eighteenth article thereof.—

Amend section eleven, article sixteen of the Constitution of the Commonwealth of Pennsylvania, which reads as follows:

"No corporate body to possess banking and discounting privileges shall be created or organized in pursuance of any law without three months previous public notice, at the place of the intended location, of the intention to apply for such privileges, in such manner as shall be prescribed by law, nor shall a charter for such privilege be granted for a longer period than twenty years," so that it shall read as follows:

The General Assembly shall have the power by general law to provide for the incorporation of banks and trust companies, and to prescribe the powers thereof.

A true copy of Joint Resolution No. 1.
CYRUS E. WOODS,
Secretary of the Commonwealth.

Number Two.

A JOINT RESOLUTION

Proposing an amendment to section sixteen of article three of the Constitution of the Commonwealth of Pennsylvania, in accordance with the provisions of the eighteenth article thereof.

Section 1. Be it enacted by the Senate and House of Representatives of the Commonwealth of Pennsylvania in General Assembly met, and it is hereby enacted by the authority of the same, That the following is proposed as an amendment to the Constitution of the Commonwealth of Pennsylvania, in accordance with the provisions of the eighteenth article thereof:—

That section sixteen of article three, which reads as follows:

"Section 16. No money shall be paid out of the Treasury, except upon appropriations made by law, and on warrant drawn by the proper officers in pursuance thereof," be, and the same is hereby, amended so that the same shall read as follows:

Section 16. No money shall be paid out of the State Treasury, except in accordance with the provisions of an act of Assembly specifying the amount and purpose of the expenditure, and limiting the time in which said appropriation shall be expended. All public money shall be paid by the State Treasurer on warrant drawn by the Auditor General.

A true copy of Joint Resolution No. 2.
CYRUS E. WOODS,
Secretary of the Commonwealth.

Number Three.

A JOINT RESOLUTION

Proposing an amendment to article nine, section eight of the Constitution of Pennsylvania.

Section 1. Be it resolved by the Senate and House of Representatives in General Assembly met, That the following amendment to the Constitution of Pennsylvania be, and the same is hereby, proposed, in accordance with the eighteenth article thereof:—

That article nine, section eight, be amended to read as follows:

Section 8. The debt of any county, city, borough, township, school district, or other municipality or incorporated district, except as provided herein, and in section fifteen of this article, shall never exceed seven (7) per centum upon the assessed value of the taxable property therein, but the debt of the city of Philadelphia may be increased in such amount that the total city debt of said city shall not exceed ten per centum (10) upon the assessed value of the taxable property therein, nor shall any such municipality or district incur any new debt, or increase its indebtedness to an amount exceeding two (2) per centum upon such assessed valuation of property, without the consent of the electors thereof at a public election in such manner as shall be provided by law. In ascertaining the borrowing capacity of the city of Philadelphia, at any time, there shall be deducted from such debt as much of the debt of said city as shall have been incurred, or is about to be incurred, and the proceeds thereof expended, or about to be expended upon any public improvement, or in the construction, purchase, or condemnation of any public utility, or part thereof, or facility therefor, if such public improvement or public utility, or part thereof, whether separately or in connection with any other public improvement or public utility, or part thereof may reasonably be expected to yield revenue in excess of operating expenses sufficient to pay the interest and sinking fund charges thereon. The method of determining such amount, so to be deducted, may be prescribed by the General Assembly.

In incurring indebtedness for any purpose the city of Philadelphia may issue its obligations maturing not later than fifty (50) years from the date thereof, with provision for a sinking-fund sufficient to retire said obligations at maturity, the payment to such sinking fund to be in equal or graded annual or other periodical instalments. Where any indebtedness shall be or shall have been incurred by said city of Philadelphia for the purpose of the construction of improvements of public works or utilities of any character, from which income or revenue is to be derived by said city, or for the reclamation of land to be used in the construction of wharves or docks owned or to be owned by said city, such obligation may be in an amount sufficient to provide for, and may include the amount of, the interest and sinking-fund charges accruing and which may accrue thereon throughout the period of construction, and until the expiration of one year after the completion of the work for which said indebtedness shall have been incurred; and said city shall not be required to levy a tax to pay said interest and sinking-fund charges as required by section ten, article nine of the Constitution of Pennsylvania, until the expiration of said period of one year after the completion of said work.

A true copy of Joint Resolution No. 3.
CYRUS E. WOODS,
Secretary of the Commonwealth.

Number Four.

A JOINT RESOLUTION

An amendment to section one of article nine of the Constitution of Pennsylvania, relating to taxation.

Section 1. Be it resolved by the Senate and House of Representatives of the Commonwealth of Pennsylvania in General Assembly met, and it is hereby enacted by the authority of the same, That the following amendment to the Constitution of the Commonwealth of Pennsylvania be, and the same is hereby, proposed, in accordance with the provisions of the eighteenth article thereof:—

That section one of article nine, which reads as follows:

"All taxes shall be uniform, upon the same class of subjects, within the territorial limits of the authority levying the tax, and shall be levied and collected under general laws, but the General Assembly may, by general laws exempt from taxation public property used for public purposes, actual places of religious worship, places of burial not used or held for private or corporate profit, and institutions of purely public charity," be amended so as to read as follows:

All taxes shall be uniform, upon the same class of subjects, within the territorial limits of the authority levying the tax, and shall be levied and collected under general laws, and the subjects of taxation may be classified for the purpose of levying graded or progressive taxes, but the General Assembly may, by general laws, exempt from taxation public property used for public purposes, actual places of religious worship, places of burial not used or held for private or corporate profit, and institutions of purely public charity.

Section 2. Said proposed amendment shall be submitted to the qualified electors of the State, at the general election to be held on Tuesday next following the first Monday of November in the year nineteen hundred and nineteen, for the purpose of deciding upon the approval and ratification or the rejection of said amendment. Said election shall be opened, held and closed upon said election day, at the places and within the hours set and within which said election is directed to be opened, held and closed, and in accordance with the provisions of the laws of Pennsylvania governing elections, and amendments thereto. Such amendment shall be printed upon the ballots in the form and manner prescribed by the election laws of Pennsylvania, and shall in all respects conform to the requirement of such laws.

A true copy of Joint Resolution No. 4.
CYRUS E. WOODS,
Secretary of the Commonwealth.

PROPOSED AMENDMENTS TO THE CONSTITUTION SUBMITTED TO THE CITIZENS OF THE COMMONWEALTH FOR THEIR APPROVAL OR REJECTION, AT THE ELECTION TO BE HELD ON TUESDAY, NOVEMBER 5, 1918, BY THE GENERAL ASSEMBLY OF THE COMMONWEALTH OF PENNSYLVANIA, AND PUBLISHED BY ORDER OF THE SECRETARY OF THE COMMONWEALTH, IN PURSUANCE OF ARTICLE XVIII OF THE CONSTITUTION.

Number One.

A JOINT RESOLUTION

Proposing an amendment to article nine, section four of the Constitution of the Commonwealth of Pennsylvania; authorizing the State to issue bonds to the amount of fifty millions of dollars for the improvement of the highways of the Commonwealth.

Section 1. Be it resolved by the Senate and House of Representatives of the Commonwealth of Pennsylvania in General Assembly met, That the following amendment to the Constitution of Pennsylvania be, and the same is hereby, proposed, in accordance with the eighteenth article thereof.—

That section four of article nine, which reads as follows:

"Section 4. No debt shall be created by or on behalf of the State, except to supply casual deficiencies of revenue, repel invasion, suppress insurrection, defend the State in war, or to pay existing debt, and the debt created to supply deficiency in revenue shall never exceed in the aggregate, at any one time, one million dollars," be amended so as to read as follows:

Section 4. No debt shall be created by or on behalf of the State, except to supply casual deficiencies of revenue, repel invasion, suppress insurrection, defend the State in war, or to pay existing debt; and the debt created to supply deficiencies in revenue shall never exceed in the aggregate, at any one time, one million dollars; Provided, however, That the General Assembly, irrespective of any debt, may authorize the State to issue bonds to the amount of fifty millions of dollars for the purpose of improving and rebuilding the highways of the Commonwealth.

Section 2. Said proposed amendment shall be submitted to the qualified electors of the State, at the general election to be held on the Tuesday next following the first Monday of November in the year nineteen hundred and eighteen, for the purpose of deciding upon the approval and ratification or the rejection of said amendment. Said election shall be opened, held, and closed upon said election day, at the places and within the hours at and within which said election is directed to be opened, held, and closed, and in accordance with the provisions of the laws of Pennsylvania governing elections, and amendments thereto. Such amendment shall be printed upon the ballots in the form and manner prescribed by the election laws of Pennsylvania, and shall in all respects conform to the requirement of such laws.

A true copy of Joint Resolution No. 1.
CYRUS E. WOODS,
Secretary of the Commonwealth.

Number Two.

A JOINT RESOLUTION

Proposing an amendment to section eight, article nine of the Constitution of Pennsylvania.

Section 1. Be it enacted by the Senate and House of Representatives of the Commonwealth of Pennsylvania in General Assembly met, and it is hereby enacted by the authority of the same, That the following amendment to the Constitution of the Commonwealth of Pennsylvania, in accordance with the provisions of the eighteenth article thereof —

Amendment to Article Nine, Section Eight

That section eight of article nine, of the Constitution be amended by striking out the said section and inserting in place thereof the following:—

Section 8. The debt of any county, city, borough, township, school district, or other municipality or incorporated district, except as provided herein, and in section fifteen of this article, shall never exceed seven (7) per centum upon the assessed value of the taxable property therein, but the debt of the city of Philadelphia may be increased in such amount that the total city debt of said city shall not exceed ten per centum (10) upon the assessed value of the taxable property therein, nor shall any such municipality or district incur any new debt, or increase its indebtedness to an amount exceeding two (2) per centum upon such assessed valuation of property, without the consent of the electors thereof at a public election in such manner as shall be provided by law. In ascertaining the borrowing capacity of the city of Philadelphia, at any time, there shall be deducted from such debt as much of the debt of said city as shall have been incurred, or is about to be incurred, and the proceeds thereof expended, or about to be expended upon any public improvement, or in the construction, purchase, or condemnation of any public utility, or part thereof, or facility therefor, if such public improvement or public utility, or part thereof, whether separately or in connection with any other public improvement or public utility, or part thereof may reasonably be expected to yield revenue in excess of operating expenses sufficient to pay the interest and sinking fund charges thereon. The method of determining such amount, so to be deducted, may be prescribed by the General Assembly.

In incurring indebtedness for any purpose the city of Philadelphia may issue its obligations maturing not later than fifty (50) years from the date thereof, with provision for a sinking-fund sufficient to retire said obligations at maturity, the payment to such sinking fund to be in equal or graded annual or other periodical instalments. Where any indebtedness shall be or shall have been incurred by said city of Philadelphia for the purpose of the construction of improvements of public works or utilities of any character, from which income or revenue is to be derived by said city, or for the reclamation of land to be used in the construction of wharves or docks owned or to be owned by said city, such obligation may be in an amount sufficient to provide for, and may include the amount of, the interest and sinking-fund charges accruing and which may accrue thereon throughout the period of construction, and until the expiration of one year after the completion of the work for which said indebtedness shall have been incurred, and said city shall not be required to levy a tax to pay said interest and sinking-fund charges as required by section ten, article nine of the Constitution of Pennsylvania, until the expiration of said period of one year after the completion of said work.

A true copy of Joint Resolution No. 2.
CYRUS E. WOODS,
Secretary of the Commonwealth.

Number Three.

A JOINT RESOLUTION

Proposing an amendment to article nine, section eight of the Constitution of Pennsylvania.

Section 1. Be it resolved by the Senate and House of Representatives in General Assembly met, That the following amendment to the Constitution of Pennsylvania be, and the same is hereby, proposed, in accordance with the eighteenth article thereof:—

That article nine, section eight, be amended to read as follows:

Section 8. The debt of any county, city, borough, township, school district, or other municipality or incorporated district, except as provided herein, and in section fifteen of this article, shall never exceed seven (7) per centum upon the assessed value of the taxable property therein, but the debt of the city of Philadelphia may be increased in such amount that the total city debt of said city shall not exceed ten per centum (10) upon the assessed value of the taxable property therein, nor shall any such municipality or district incur any new debt, or increase its indebtedness to an amount exceeding two (2) per centum upon such assessed valuation of property, without the consent of the electors thereof at a public election in such manner as shall be provided by law. In ascertaining the borrowing capacity of the city of Philadelphia, at any time, there shall be excluded from the calculation and deducted from such debt as much of the debt of the said city as shall have been incurred, and the proceeds thereof invested in any public improvements of any character which shall be yielding to the said city an annual current net revenue. The amount of such deduction shall be ascertained by capitalizing the annual net revenue from such improvement during the year immediately preceding the time of such ascertainment and such capitalization shall be estimated by ascertaining the principal amount which would yield such annual current net revenue, at the average rate of interest, and sinking-fund charges payable upon the indebtedness incurred by said city for such purposes, up to the time of such ascertainment. The method of determining such amount, so to be deducted may be prescribed by the General Assembly. In incurring indebtedness for any purpose the city of Philadelphia may issue its obligations maturing not later than fifty (50) years from the date thereof, with provision for a sinking-fund sufficient to retire said obligations at maturity, the payment to such sinking-fund to be in equal or graded annual or other periodical instalments. Where any indebtedness shall be or shall have been incurred by said city of Philadelphia for the purpose of the construction or improvement of public works of any character from which income or revenue is to be derived by said city, or for the reclamation of land to be used in the construction of wharves or docks owned or to be owned by said city, such obligations may be in an amount sufficient to provide for and may include the amount of the interest and sinking-fund charges accruing and which may accrue thereon throughout the period of construction, and until the expiration of one year after the completion of the work for which said indebtedness shall have been incurred, and said city shall not be required to levy a tax to pay said interest and sinking-fund charges as required by section ten, article nine of the Constitution of Pennsylvania, until the expiration of said period of one year after the completion of said work.

A true copy of Joint Resolution No. 3.
CYRUS E. WOODS,
Secretary of the Commonwealth.

Number Four.

A JOINT RESOLUTION

An amendment to section one of article nine of the Constitution of Pennsylvania, relating to taxation.

Section 1. Be it resolved by the Senate and House of Representatives of the Commonwealth of Pennsylvania in General Assembly met, and it is hereby enacted by the authority of the same, That the following amendment to the Constitution of the Commonwealth of Pennsylvania be, and the same is hereby, proposed, in accordance with the provisions of the eighteenth article thereof:—

That section one of article nine, which reads as follows:

"All taxes shall be uniform, upon the same class of subjects, within the territorial limits of the authority levying the tax, and shall be levied and collected under general laws, but the General Assembly may, by general laws exempt from taxation public property used for public purposes, actual places of religious worship, places of burial not used or held for private or corporate profit, and institutions of purely public charity," be amended so as to read as follows:

All taxes shall be uniform, upon the same class of subjects, within the territorial limits of the authority levying the tax, and shall be levied and collected under general laws, and the subjects of taxation may be classified for the purpose of levying graded or progressive taxes, but the General Assembly may, by general laws, exempt from taxation public property used for public purposes, actual places of religious worship, places of burial not used or held for private or corporate profit, and institutions of purely public charity.

Section 2. Said proposed amendment shall be submitted to the qualified electors of the State, at the general election to be held on Tuesday next following the first Monday of November in the year nineteen hundred and nineteen, for the purpose of deciding upon the approval and ratification or the rejection of said amendment. Said election shall be opened, held and closed upon said election day, at the places and within the hours set and within which said election is directed to be opened, held and closed, and in accordance with the provisions of the laws of Pennsylvania governing elections, and amendments thereto. Such amendment shall be printed upon the ballots in the form and manner prescribed by the election laws of Pennsylvania, and shall in all respects conform to the requirement of such laws.

A true copy of Joint Resolution No. 4.
CYRUS E. WOODS,
Secretary of the Commonwealth.

FARMS

NEAR CONNELLSVILLE, PA.,

FOR SALE!

168 Acres, plenty of timber, 75-foot vein of limestone, bluesone, 7 room house, 3 barns, plenty of fruit. Timber worth $5,000.00. Will trade for town property. Price $5,000

1 1-2 Acres 6 room house, stable and outbuildings, fruit of all kinds, two veins of coal, one 4-feet the other 5 1-2 feet. Drilled well. Price .. $1,500

50 Acre Farm 1 1-4 miles from City, per acre ..... $ 125

27 Acres Pasture Land 1 1-4 mile from city. $2,500

150 Acre Farm at Confluence, Pa, per acre.... $ 50

25 Acre Fruit Farm near Scottdale Pa $2,500

56 Acre Farm near Normalville, Pa. $3,500

10 Acres Land on Brick Road $1,000

10 Acre Farm near Leisenring No 1. ..... $3,000

10 Acre Fruit and Poultry Farm, best in country, near city. $3,500

16 Acre Farm, 3 miles from city 7 room house and good outbuildings. Coal not sold. 200 fine Peach trees, 87 Plum trees, 40 Apple trees, 14 Pear trees, Quinces and Cherry trees. 61 foot drilled well. Price .$2,100

57 1-2 Acres well improved Farm near Juniata, 16 acres of four foot coal, now open on farm. 7 room house, barn, outbuildings all in good repair. This land is extra good. 20 minutes walk from street car line. Price $3,000

A. E. WAGONER & CO.

WEST SIDE,

Both Phones. Connellsville, Pa.

Classified Ads.
One Cent a Word.

BUY! BUY! BUY!

War Savings Stamps

They are such little bits of paper but such a powerful force (and for which every purchaser soon becomes grateful) for they help win the war, and they teach you how to save without making you uncomfortable.

Things to Note

A great clearance sale is now going on in all our stores. Many desirable lines being closed out at reduced prices; new autumn goods, suitable for children's school clothing, arriving. Every person that has goods to buy should hastily make preparations to take advantage of the above information. The clearance sale will coontinue this week; reduced prices will continue this week; the new autumn suggestions should interest you. The above information all refers to wearing apparel. We further call your attention to our extraordinary bargains in porch furniture and other desirable furniture for the general household.

Union Supply Co.

63 Large Department Stores,

Located in Fayette, Westmoreland and Allegheny Counties.

WEAR

Hooper & Long's

SHOES

Two Reasons Why You Should Buy Oxfords Today.

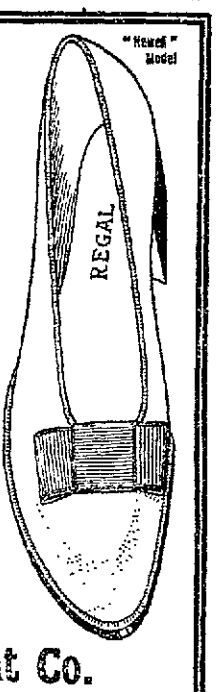

Because the Government urgently needs all the leather it can get for War Work.

Because you will be saving money by doing so.

Our Oxfords for men and women are now reduced 25 per cent.

This means from $1.00 to $3.00 cut right from your Shoe bill. And you can "help" in this way too by buying War Saving Stamps with this saving.

Growley-Mestrezat Co.

113 W. Crawford Avenue, CONNELLSVILLE, PA.

WANTED

Board Drop and Steam Hammermen;
Machinists, Lathe Hands, Die-sinkers, Trimmer Die-Makers and Toolmakers. Write at once.
R. S. S., 326 4th Avenue, Pittsburgh, Pa.

NEWSY NOTES TELL WHAT'S HAPPENING IN THE MILL TOWN

Preparations Made to Open School for Training Draftees.

MEETING CALLED FOR MONDAY

Letter from John Baker, Local Boy, Says He's Safe in France; Collier Works Man Commissioned Lieutenant and Wife Comes Here to Stay.

Special to The Courier.

SCOTTDALE, Aug. 10.—The school on military training for draftees will soon be put into operation in Scottdale On Monday evening at 8 o'clock there will be a meeting when arrangements will be made f or the school. All men who come in the draf. are urged to be present and get in line with this training.

Gay Reese, Auctioneer.

Real estate, personal property and live stock a specialty. Call 112 Market street, Scottdale, Pa.

—Adv-28july8t-w&s

John Baker Writes.

Miss Lorene Tropf has received a letter from Ralph Baker, son of John Baker of this place, stating that he has been "over there" for six months and that he is well and happy.

Will Choose Officers.

The annual meeting of the W. C. T. U. will be held Tuesday evening at the home of Mrs. John Kritschgau, when the election of officers will take place and the superintendents' reports will be heard.

Birthday Observed.

On Thursday John W. Ruth entertained all of the members of his family at his home here in honor of his 70th birthday. Only the members of the family were present.

Standard Bearers Entertained.

Miss Irene Loucks and the Misses Tannehill and Miss Olive Van Horn were hostesses to the Standard Bearers of the Methodist Episcopal church on Thursday evening. A picnic lunch was served on the lawn and following this was a prayer meeting and business meeting. Each girl took a handkerchief so that it could be put on a Christmas tree. They will be sent to the Standard Bearer missionary.

G. H. Hodges Commissioned.

Mr. and Mrs. G. H. Hodges of Colher were here on Thursday visiting Mr. and Mrs. Josiah Reynolds. Mr. Hodges has received a commission in the army as first lieutenant and left yesterday for Camp Humphries. Mrs. Hodges will make her home with her parents while Mr. Hodges is away.

Guild Meets.

Miss Blanche Loucks of Hawkeye entertained the Otterbein Guild of the United Brethren church at her home last evening. Each person took some present that is to be packed in a Christmas box to be sent away to the missionaries.

It Must Be Done.

No longer a question of price. Regardless of loss—every summer garment must be sacrificed immediately to make room for big shipments of new fall garments arriving every day. Sensational sale of tub skirts, 98c, worth $3; $2, worth $4; all at about half price. Summer dresses, ginghams, $2.98, worth $5.50; $3 98, worth $7 50. Silk dresses, $7.95, worth $12. Good staple suits, $9.95. New suits, $4.95. Coats, $7.95, $8.95 and $9.95, values up to $20. Ladies' trimmed hats, 75c, worth up to $5. Bendiner's Broadway Ladies' store, Scottdale, Pa. —Adv.

Personal.

Mr. and Mrs. A. L. Wyke of Los Angeles, Cal., who have been the guests of Mr. and Mrs. E. F. DeWitt, left yesterday for Edgewood to visit Mr. Wyke's parents.

Mr. and Mrs. E. F. DeWitt left Saturday morning by automobile to visit friends at Mountain Lake park, Deer park and Meyersdale, also other points of interest in Maryland.

HIS FATHER'S SWORD.

The village concert was in progress and, although all the local talent was mustered, little Johnny, the squire's son and heir, was bored, badly bored.

His mother grew quite anxious about him, but when a small girl started piping "The Minstrel Boy" and reached the line: "His father's sword he has girded on," Johnny fairly pricked up his ears in excitement.

"You like this, Johnny?" said his fond mother. "It is—"

"Be quiet, mother, do," said Johnny impatiently. "I want to hear what happens when his father gets to know!"

MEDICINE CHEST FOR ONLY 30 CENTS

With It You Can Instantly Relieve Pain Caused by Burns, Scalds, Cuts and Bruises.

A jar of San Cura Ointment costs but 30 cents and if it doesn't do everything this newspaper article says it will do, Laughrey Drug Co., Connellsville, and Broadway Drug Co., Scottdale, will give you your money back.

It relieves bleeding, itching and protruding piles, it helps chronic, running and fever sores, no matter how stubborn or hopeless. It is an antiseptic ointment that begins to heal the minute it is applied.

It's one of the finest remedies ever compounded for boils, carbuncles, ulcers, eczema, salt rheum, tetter, chilblains, chapped hands or face. Price only 30 and 60 cents a jar. For the baby, for rough, tender skin and to quickly acquire a fine complexion, use San Cura Soap (25 cents). Thompson Medical Co., Titusville, Pa.—Adv.

HAD NOT FULLY UNDERSTOOD

But Officer Realized That Henceforth Young Austrian in His Command Was an American.

The Second Indiana artillery is responsible for this story: In one of its companies there is a young Austrian, who loves America with a greater intensity than he hates the despotism "back home." He was one of the first men from his home town to enlist in that regiment.

A superior officer had come to inspect the company. He gave directions as to the way he was to be saluted, etc. "Now, we'll try you out and see if you've got all my directions," he ended. "We'll begin by calling the roll.

"As your names are called advance two steps, salute your superior officer and answer 'Here.'"

The clerk took up the list of names and began calling. And lo, the Austrian's name, like "Abou Ben Adhem's," led all the rest. For a few minutes the young fellow stood hesitating, because he had not understood much of what the officer had said.

Encouragingly the officer started to raise his hand. A broad smile of relief spread over the Austrian's face. A few rapid steps—he was across the room, seized his superior officer's hand and gave it a hearty American shake.

Amid roars of laughter the officer ruefully examined his crushed fingers. "He's an American now, all right," he said sagely.

Shakespeare "Overrated."

Mr. Justice Darling has admitted that he knows "a bit about racing." He certainly knows more about literature, however, and therein differs from one of his predecessors on the bench, Baron Martin. Mr. Adolphus Liddell, who acted as the baron's marshal in 1872, states that he 'had a prodigious acquaintance with racing history, and knew the winners of all the chief events for many years back.

"In history, literature and art he seemed to take no interest whatever, and if ever he had any education in these he had discarded it. Many stories were current illustrative of this peculiar condition of his mind, such as his remark that 'Shakespeare is an enormously overrated man.'"—London Chronicle.

Building Record.

All building records were broken recently at Grasmere, S. I., where a United States base hospital is located. In five hours a force of 300 men erected a building 230 feet long and 36 feet wide. In the finished building, when the workmen laid down their tools, was a steam-heating plant, sewer connections, electric lights and a bathroom with tiled floor. The work started at 7 o'clock in the morning, with men digging post holes. When the whistle blew at noon the last workman in the building was putting on his coat, with the task completed.

You Know It!

William Gillette, the actor, was showing George H. Broadhurst, the playwright, over his country estate. They arrived at the sheepfold, and at sight of their master the woolly inmates came bleating to the bars.

"See how the little things love me George!" said the owner, proudly.

"Love—thunder!" said Broadhurst. "They come to you because they are hungry and they think you are going to feed them."

"George," said Gillette, "when you have reached a certain age that passes for love."—Facts.

Slipping of Gears.

The slipping of transmission gears out of mesh is something that nearly every owner has to experience sooner or later.

Among The Churches

THE FIRST BAPTIST CHURCH—Preaching at 11 A. M. by Rev. Taylor, of Scottdale.

UNITED BRETHREN CHURCH—Sunday school at 9.45 A. M; preaching at 11 A. M., subject, "The Golden Age." Prayer meeting Wednesday evening at 7.45 o'clock. Union services in the Lutheran church at 7.45, Rev. Nace will speak. Strangers welcome. J. S. Showers, pastor.

TRINITY LUTHERAN CHURCH Rev. Ellis B. Burgess, pastor. The Bible school will meet at 10 A. M. Divine services will be conducted by the pastor at 11 A. M. The church council will meet immediately after the morning services. Strangers are invited to worship with us.

FIRST PRESBYTERIAN CHURCH—Sunday school at 9.45 A. M.; regular services at 11 A. M., at which Rev. T. J. Stevenson, D. D., of New York, will preach.

TRINITY EPISCOPAL CHURCH—M. S. Kanaga, vicar. Services held in church house, corner Fairview avenue and Prospect street. Sunday school at 10 A. M.; morning prayer and services at 11.

TRINITY REFORMED CHURCH—Corner South Pittsburg and Green streets, I. G. Nace, pastor. Sunday school at 9.45 A. M.; morning worship at 11 o'clock, sermon, "Self-humiliation vs. Self-satisfaction," by the pastor. Union services in the evening at 7.45 o'clock. The monthly meeting of the Sunday school association will be held in the church on Wednesday evening at 7.45. The monthly meeting of the Young Ladies' Guild will be held on Friday evening.

THE METHODIST EPISCOPAL church, G. L. C. Richardson, pastor—Bible school at 9.45 A. M; divine worship at 11 A. M.; preaching by the pastor. Epworth league at 6.45 P. M.; The league service will be out in time for all to reach the Lutheran church for the union service. Rev. I. G. Nace, the newly installed pastor of the Reformed church, will preach, and Rev. G. L. C. Richardson will preside. Wednesday evening prayer meeting as usual at 7.45.

CHURCH OF THE BRETHREN—Rev. R. W. Reiman, pastor. Sunday school at 9.45 A. M.; divine worship at 11 A. M.; subject, "Co-workers With God." At 8 P. M. a story and song service will be rendered by the Young Ladies' class of the Sunday school for the benefit of missions, and a special invitation is extended to the public.

The Padre Scores.

Now and again a guy will take me off to one side and fix it up with me to write his girl or his mother after he is bumped off, promising to do the same for me.

Yet they joke about it, too. Pop said to the chaplain today:

"You won't forget that little matter, padre, will you?"

"What little matter is that?" asked the chaplain.

"Why, my tombstone!"

The chaplain looked surprised.

"You never mentioned a tombstone to me" he protested.

"Sure I did! Don't you remember? A bottle of rum at head and feet!"

But the chaplain came back at him

"No," he said gravely; "for then you wouldn't lie quiet."—George Patullo in Saturday Evening Post.

Clemenceau's Compromise.

Here is a bon-mot of Clemenceau which is making the rounds of Paris: The usual number of rifles used in a French firing party at the death of a traitor is twelve. Many persons went to Clemenceau trying to influence him not to impose the death penalty on Bolo. "Anyway, he was only half a traitor," said one influential man to the Tiger. "That being so, it is easily arranged," said Clemenceau. "We will give him only six rifles."

Insists That Frail, Nervous Women Can Speedily Become Strong and Vigorous

A Vigorous Healthy Body, Sparkling Eyes and Health-Colored Cheeks Come in Two Weeks, Says Discoverer of Bio-feren.

World's Grandest Health Builder; Costs Nothing Unless It Gives to Women the Buoyant Health They Long for.

It is safe to say that right here in this big city are tens of thousands of weak, nervous, run-down, depressed women who in two weeks' time could make themselves so healthy, so attractive and so keen-minded that they would compel the admiration of all their friends.

The vital health building elements that these despondent women lack are all plentifully supplied in Bio-feren.

If you are ambitious, crave success in life, want to have a healthy, vigorous body, clear skin and eyes that show no dullness, make up your mind to get a package of Bio-feren right away.

It costs but little and you can get an original package at any druggist anywhere.

Take two tablets after each meal and one at bedtime—seven a day for seven days—then one after meals till all are gone. Then if you don't feel twice as good, look twice as attractive and feel twice as strong as before you started, your money is waiting for you. It belongs to you, for the discoverer of Bio-feren doesn't want one penny of it unless it fulfills all claims.

Note to Physicians: There is no secret about the formula of Bio-feren, it is printed on every package. Here it is: Lecithin; Calcium Glycero-phosphate; Iron Peptonate; Manganese Peptonate; Ext. Nux Vomica; Powd. Gentian, Phenalphthalein, Oleoresin Capsicum; Kolo.

Senreco Trade Mark

A Dentists Formula

Promises to keep Teeth clean; to help cure sensitive, bleeding gums, - - - - AND DOES IT! Ask your Dentist, he knows. On sale at all druggists and toilet counters.

Title and Trust Company of Western Pennsylvania

AIMING AT THE IDEAL

This world war is bringing to the front the sterling qualities of our young men. They are not content to make their score only fair but they aim at the ideal and are hitting the mark of achievement. When wishing to send a remittance to our men abroad, remember we are at your service and promptly issue Drafts, both Foreign and Domestic.

CHICHESTER S PILLS

THE DIAMOND BRAND.

Ladies! Ask your Druggist for Chi-ches-ter's Diamond Brand Pills in Red and Gold metallic boxes, sealed with Blue Ribbon. Take no other. Buy of your Druggist. Ask for CHI-CHES-TER'S DIAMOND BRAND PILLS, for 25 years known as Best, Safest, Always Reliable

SOLD BY DRUGGISTS EVERYWHERE

HOW GRATIFYING

THE UNION NATIONAL BANK OF CONNELLSVILLE, PA. (WESTSIDE)

it is to know that you have a reserve fund at the Union National Bank where it is safe and constantly growing at interest.

If you have not such a fund, now is the time to start an account with us.

3% Interest Paid on Savings Accounts.

Watch For Our Window Display

KOBACKER'S THE BIG STORE

Advance Announcement of

Our First

AUGUST FUR SALE

Beginning Thursday, August 15th

Saving of 25%

Involving a stock of over $12,000 worth (retail value) of dependable, high grade Fur Coats, Coatees, Stoles, Scarfs, Muffs and Matched Sets—authentic styles for Fall and Winter—at 25 per cent reduction from the regular prices.

See Tuesday's Courier for The News of This Event.

Furs Held Till Wanted

By paying a deposit on your purchase.

Thus you may have the advantage of August Prices.

Service on ALL makes of Batteries.

Special Notice—Motorists in Mount Pleasant and Scottdale may secure Willard Service at 216 Pittsburg Street, Scottdale.

What the Threads Are For

Every one of the 196,000 threads in the Threaded Rubber Insulation of the Still Better Willard has a definite mission.

Every thread allows free passage to the battery solution. Through this multitude of tiny paths the chemical action which means a good, strong current goes on with perfect freedom.

No insulation ever used has equalled hard rubber in ability to resist every-day wear and tear. No method of conducting current through the hard rubber has the efficiency of the tiny threads. And the combination is found only in the Still Better Willard Battery. Let us tell you more about this insulation and the battery that uses it.

CARROLL BATTERY COMPANY

115 First Street, West Side, Connellsville, Pa.

Willard STORAGE BATTERY SERVICE STATION

"CAP" STUBBS — HE WAS AFRAID OF "CAP" ALRIGHT. — By EDWINA

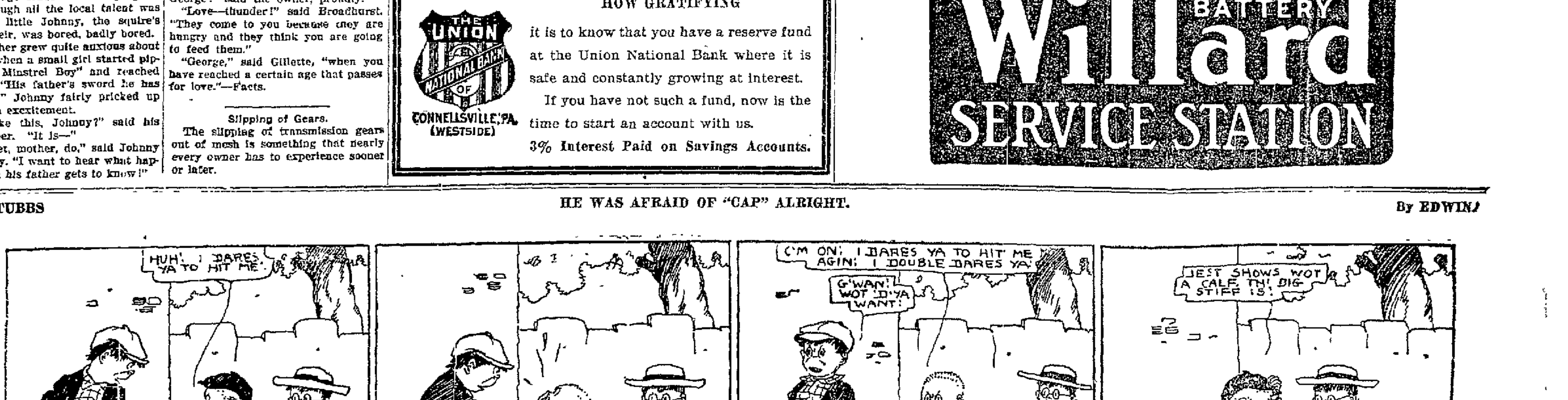

NEWS OF THE DAY AT MT. PLEASANT BRIEFLY RELATED

Miss Elizabeth Donet Called for Immediate Overseas Service.

MRS. HERMAN HAMEL SUCCEEDS

Death Messenger Busy in Mount Pleasant and Vicinity, Three Persons Passing to the Great Beyond in Community in Past Few Hours.

Special to The Courier.

MOUNT PLEASANT, Aug. 10.—Miss Elizabeth Donet, superintendent of the Memorial hospital, received a telegram on Thursday evening asking her to report immediately at an embarkation port, prepared to go overseas. Miss Donet enlisted for overseas service and has been the first nurse from this vicinity who will go abroad not under military training before leavng. Miss Donet, who has been superintendent of the hospital for four years, is very capable of any position that the Red Coss might wish to give her. Mrs. Herman Hamel, matron at the Westmoreland county home, and a former superintendent of the hospital, has succeeded Miss Donet for the period of the war. Miss Helen Hamel of Mount Pleasant will take Mrs. Hamel's place at the county home.

Mrs. John Whitfield.

Mrs. John Whitfield, aged 64, of Tarr, is dead at her home there. Funeral will be held on Monday at 10 A. M. and interment will follow in the Mount Pleasant cemetery.

Bridgeport Street Man Dies.

Steve Efilippis, aged 10 years, is dead at his Bridgeport street home. Funeral services will be held Sunday afternoon at the Italian church and interment will follow at the St. Joseph's cemetery.

Mrs. Robert Hood.

Mrs. Robert Hood died at her home in Washington street yesterday afternoon following a lingering illness. Funeral services will be held at the home on Monday afternoon at 2.30 o'clock and interment will follow in the Mount Pleasant cemetery. Mrs. Hood is survived by her husband and the following sons and daughters: William and Daniel Hood, at home; Robert Hood and Mrs. Margaret Blaine of this place; Mrs. George Tedrow of Youngstown, Ohio, and Mrs Jeannette Parry of Scottdale.

RETIRED MINERS

Return to Work to Show Their Loyalty to Their Country.

"A striking evidence that the mine worker has become impressed with the vital importance of the work entrusted to him," says the Fuel Administration, "comes from the mines of the Mercer Iron & Clai company at Stoneboro, Pa.

"These mines are the oldest in that section of the country and have for years produced a large quantity of high-grade coal. Their production is in the neighborhood of 500,000 tons a year.

"There were in that section about one hundred and fifty miners who had been in the service of the company years ago, and, on account of age, had retired from active mine work. Realizing the country's need of coal at this time they came forward voluntarily and agreed once more to take up the pick and shovel, and, in spite of the infirmities of age, to do their part once more. A large number of these men had been able to set aside sufficient to maintain them in comfort during their declining years, but, feeling they were not fit for military service, chose this way of emphasizing their loyalty to the country.

"These men were given employment in a new opening in the mine, an opening not yet connected by railroad, but while waiting for a siding to be completed they have already mined over 4,000 tons of coal which is piled up waiting to be hauled away."

Meyersdale.

MEYERSDALE, Aug 9.—Mrs. Fred Rowe was hostess on Tuesday afternoon when she entertained a large party in honor of her sister-in-law, Mrs. George McDevitt of New York. Cards were indulged in from 3 to 5, when lunch was served.

Miss Elizabeth Hibner of Connellsville, is visiting at the home of her grandmother Mrs. Emma Hibner of the South Side.

Mr. and Mrs. Harry Hammond and two children have returned to their home in Youngstown, O after a visit here with Mrs. Hammond's parents, Mr and Mrs. H. J Ebbecke.

Miss Marie Boyles of Pittsburg, is visiting her aunt, Miss Agnes Deal.

Mrs. Elizabeth Younkin is home from Boswell, where she had been visiting for several weeks

Mr and Mrs. J. W Berkebile of Rockwood, recently visited Mrs. Emma Younkin.

James Murphy and Miss Iva Penrod have returned to their homes in Connellsville, after a few days' visit here with friends.

Mrs. Hiram Baer and daughter, Miss Margaret, of Youngstown, O, are visiting relatives and friends here for several weeks.

Southwestern State Normal School, California, Pa.

The extraordinary number of Southwestern State Normal graduates who are now filling important positions throughout the east is evidence of the thoroughness of the institution. Forty-week term opens September 2 Opportunity to specialize in Music, Elocution, Kindergarten and Domestic Science Board and room, $3.50 per week with tuitional assistance to those preparing to teach For catalogue write to W. S. Hertzog, California, Pa.—Adv.

COAL PRODUCTION IS 15,000,000 TONS BEHIND YEAR'S ESTIMATED NEEDS

Last Week's Output 12,802,000 Tons or Three Per Cent in Excess of the Weekly Requirements.

The report of the United States Geological Survey shows that the output of bituminous coal in the United States declined approximately one per cent during the week of July 27. The production, including lignite and coal coked, is estimated at 12,802,000 net tons, a decrease compared with the week preceding of 121,000 net tons but an increase over the corresponding week of 1917 of 1,471,000 net tons or 13 per cent. The average daily production is estimated at 2,134,000 net tons as against 2,154,000 net tons during the week of July 20 and as compared with 1,889,000 net tons during the week of July 27, 1917.

The present week's output while 343,000 net tons or approximately 3 per cent in excess of weekly requirements of 12,459,000 net tons during the balance of coal year to make up the deficit to date, is nevertheless 1,300,000 net tons or 9 per cent behind the weekly requirements during the balance of the summer months to make up the deficit to date

Production to date is approximately 15,000,000 net tons behind schedule, and in order to meet all requirements as outlined by the United States Fuel Administration it will be necessary that the output of coal during the last of the summer months, August and September, be equivalent to over 14,000,000 net tons per week, 714,000 net tons or 5.5 per cent in excess of the record week to date.

Dawson.

DAWSON, Aug. 9.—Welty Dom of Grensburg, was a recent Dawson visitor.

Mrs. A. J. Manning was visiting in Pittsburg Thursday.

Miss Blanche McGill has returned to her home in Duquesne, after a few days' visit with her cousin, Mary McGill.

Mrs. Albert Mong has returned home after a two weeks' visit with her parents near Scottdale.

Mrs. James Hurst of Scottdale, was a recent guest of Mrs. Clarence McGill.

Mrs. Ernest Beatty of East Liberty, was a Pittsburg visitor Thursday.

Miss Ruth Forsythe of Pittsburg, is the guest of friends and relatives.

This week brought many letters home from our soldier boys "Over There," some being dated at late as July 20th. All seem to be safe at that writing.

The fourth annual reunion of the Stricklerks will be held in the Dawson fair grounds at Dawson on Dednesday, August 21. All the Strickler families and their relatives are invited to attend. The committee of the Strickler reunion is: President, Geo. M. Strackler, Vanderbilt; vice president, Walter Stillwagon, Broad Ford; secretary, George C McGill, Dawson; assistant secretary, Margaret Herbert, Dawson; treasurer, Joseph A. Strickler, Vanderbilt.

LADY HARCOURT

Lady Harcourt, formerly Miss Mary Ethel Burns, daughter of the late Walter H. Burns of New York, is the wife of the Rt. Hon. Lewis Harcourt, M. P., first commissioner of works, trustee of the Wallace collection, British museum, London museum, National Portrait gallery, and executive of the British school at Rome.

Tired of Moral Suasion.

Marjorie and Freddie were playing together one day. Their mother hearing Freddie cry, went to see what the disturbance was.

"What is the trouble, Freddie?" she asked.

"Sister slapped me," he said.

"Marjorie, you must come and tell mamma when brother is naughty, not slap him."

Marjorie said: "Well mamma, you never do anything but talk to him."

Scenery.

"Our public library is a favorite with film people," said the man from Plunkville.

"As to how?"

"Last week it figured as the ducal palace, home of a steel millionaire, Ufuzzi gallery, Temple of Diana and summer residence of the czar."

The Prospect.

"They say coal will be a paradox this winter."

"In what way?"

"People won't have it to burn."

G. L. ARMSTRONG, Pres. A. E. WAGONER, Sec-Treas.
McCLAIN CROSSLAND, Shop Mgr.

The Crossland Wagon Works Co.

South Ninth Street, West Side, Connellsville, Pa

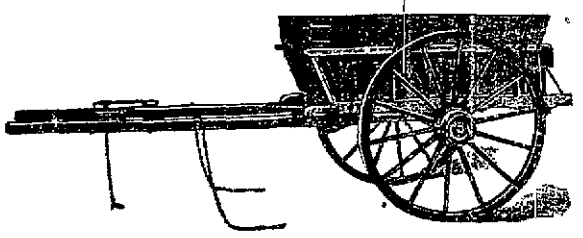

Wagons, Carts, Coke Barrows.

All Kinds of Repair Work Done on Short Notice.

PARAMOUNT THEATRE

—TODAY—

THE NEWEST TRIUMPH OF A GIRL WHO NEVER DISAPPOINTS
GOLDWYN PRESENTS MABEL NORMAND IN

"JOAN OF PLATTSBURG"

THE SCREEN'S FIRST BIG PATRIOTIC SCREEN DRAMA
ALSO A GOOD COMEDY IN 2 ACTS.

—MONDAY—

"THE MOCKERY OF A LOVELESS LIFE" IS TOLD IN

"THE HOUSE OF GOLD"

A 5 ACT METRO SCREEN DRAMA OF THRILLS, MYSTERY AND ROMANCE' STARRING EXQUISITE EMMY WEHLEN.
ALSO CHARLES CHAPLIN IN
"OH WHAT A NIGHT"

ORPHEUM THEATRE

—TODAY—

J. Stuart Blackton, Master of Screencraft Presents
"WILD YOUTH"
From the novel of Sir Gilbert Parker. A superb cast that includes Louise Huff and Theodore Roberts, and a story that is internationally famous.
"LOVE LOOPS THE LOOP" a Paramount Mack Sennett Comedy.

—MONDAY AND TUESDAY—

William S. Hart in
"THE HELL HOUND OF ALASKA"
A Startling Melodrama of the Northland, Supported by Enid Markey.

At the Theatres

THE PARAMOUNT.

"JOAN OF PLATTSBURG."—A five part Goldwyn attraction in which Mabel Normand, the charming screen star, is seen in one of the best roles of her career, is being featured today. The production is a patriotic play of unusual timeliness, many of the scenes taking place in Uncle Sam's concentration camps in the east. Miss Normand is seen as Joan, a charter orphan in an asylum She has become obsessed with the notion that she is the second Joan of Arc, destined to save her country from ruin The situations of the picture are replete with a wholesome humor and a remarkable degree of human interest, Miss Normand is given full scope of her peculiar acting talents. In the course of the action Uncle Sam's student officers are seen in the various phases of their training at Plattsburg and there are a number of unusual scenes. The picture was seen and enjoyed by large audiences at all performances yesterday. A selected comedy is also being shown. Monday Emmy Weblen, supported by a cast of unusual excellence, will be starred in "The House of Gold." Thursday June Elvidge and John Bowers, favorite stars, will be featured in a World attraction. Theda Bara will be seen soon in "Du Barry," a Fox Standard attraction.

ORPHEUM THEATRE.

WILD YOUTH."—Cameron Paul Perry has produced some of his very best work in J. Stuart Blackton-Paramount pictures in the newest, "Wild Youth," which is to be shown today. Many of the exteriors are of rare beauty, while the appealing little Louise Huff, who always photographs extremely well, is at her winsome best. Other players in the all-star cast are Theodore Roberts, Jack Mulhall, James Neill and Adele Farrington

Ohiopyle.

OHIOPYLE, Aug 9.—Thomas Glotfelty has purchased the Maxwell car from Harry Anderson at Crab Tree

Bert Wolfe and Elsie Hamilton went to Bear Run with their auto trucks yesterday afternoon and filled them up with the Kaufmann girls that are stopping at the club house, and hauled them to Braddock's grave near Farmington. The girls took their lunch with them and returned in the trucks in the evening.

Mrs. John Burke, daughter Ida and son Racely spent Thursday shopping and calling on Connellsville friends

Opal and Cyrus Show spent Thursday in Connellsville and Uniontown on business

The Red Cross met at Mrs. T. M. Mitchell's yesterday.

Mr. and Mrs. Joseph H. Bowling, who have spent a very pleasant two weeks at Scheffer farm, departed last evening for their home at Turtle Creek.

10c 15c
PARAMOUNT THEATRE
Program For Next Week

Manager C. A. Wagner.
The home of the best pictures for the best people in Connellsville's best and coolest theatre.

MONDAY
"The mockery of a loveless life" is told in
"THE HOUSE OF GOLD"
A 5 Act Metro Screen Drama of thrills, mystery and romance, starring exquisite Emmy Weblen.
Also Charlie Chaplin in
"OH! WHAT A NIGHT"

TUESDAY
Metro presents the famous duo, Francis X. Bushman and Beverly Bayne in
"SOCIAL QUICKSAND"
A comedy revealing a drama
Also a Good Comedy.

WEDNESDAY
It's a Blue Bird Blue Bird presents Monroe Salisbury in one of his best blood and thunder pictures,
"WINNERS TAKE ALL"
Also Weekly Current Events

THURSDAY
World presents June Elvidge in
"JOAN OF THE WOODS"
True to life and delightful It carries with it a thrill you will never forget. "Joan of the Woods is a charming love story.
Also a Good Two Act Comedy

FRIDAY & SATURDAY
William Fox presents Theda Bara, the Universal star in her latest and most up-to-date picture,
"THE SOUL OF BUDDHA"
In this picture you will see the original West Indian dance of death
Also a Good Comedy.

—COMING—
Madge Kennedy in
"THE FAIR PRETENDER"

Want Help?

Then use our classified column. Results will follow

W/M

Children's Dresses Reduced

A big collection of pretty little models in gingham, voile, poplin, pique, linen and repp—in your choice of white, solid colors, and a great number of attractive color combinations. All sizes 2 to 14 years.

When school starts, many mothers will thank the foresight that prompted them to buy a good supply of these Dresses while prices were reduced.

Regular $ 1.25 Dresses Now 98c
Regular $ 1-50 Dresses Now $1.15
Regular $ 2.00 Dresses Now $1.50
Regular $ 2.50 Dresses Now $1.89
Regular $ 3.50 Dresses Now $2.65
Regular $ 6.50 Dresses Now $4.89
Regular $10.00 Dresses Now $7.49
Regular $12.50 Dresses Now $9.48

School Stockings Should Be Purchased Now

The steadily increasing size of the United States Army and its abnormal hosiery requirements is making the hosiery outlook for civilians increasingly doubtful. Add to this the fact that female knitters employed in this industry even at unprecedented wages are quitting daily to go into munition plants and it's clear enough that hosiery at present prices is a wise wise investment.

Two Exceptional Values

Children's School Hose in black, white, brown, pink, light blue—sizes 6 to 10—to retail at 25c, 35c, 50c the pair.

Boys' extra heavy school hose in black only, all sizes 6½ to 10½, splendid for service,—at 50c the pair.

Exceptional Values in Ladies' Hose of All Kinds

Porch Aprons $1.50 to $2.75

Cool, low-neck, short-sleeve styles in light or dark blue and a big range of both light and dark shades combined with white. Some button straight down the front; others at the side.

All sizes 36 to 46.

Ladies' Pajamas $2.50 to $7.50

A pretty collection of these popular sleeping garments in crepe, longcloth and dimity.

May be had in plain white, pink or blue—white with pink or blue trimmings, and colored stripes.

Splendid values at the lower and moderate prices.

The Pictorial Review Fashion Book Ready

The Pictorial Review Fashion Book and Pictorial Review Patterns for Fall are ready. The Fashion Book shows by beautiful illustrations the new trend of styles and gives valuable instructions on how these new effects may be most easily and successfully obtained. The price is 25c. Inquire at pattern department.

New Crepe de Chine Handkerchiefs at 30c Each

These new handkerchiefs offer choice of all white or white with fancy colored borders. Everyone finds them attractive and we believe they will prove very popular.

A Big New Shipment of Waists Has Just Been Unpacked

It is composed of those remarkably good Wirthmor Waists at $1.00 and Welworth Waists at $2.00.

Brand new styles, of course, various colors, and a complete range of sizes.

Gold Bond Stamps Pay 4% On What You Spend—Save Them.

WRIGHT-METZLER CO.

$100,000

United Plantation Company

7% Cumulative Preferred Stock
One Share of Common Stock Free With Every Four Shares of Preferred Stock
Par Value $10.00

Dividends Payable In Pittsburgh January 1 and July 1

PURPOSE OF ISSUE Proceeds from the sale of this issue will be used to increase the productive acreage of the Company's property and in developing to a greater extent that portion now in cultivation.

PROPERTY AND BUSINESS The Company owns 10,235 acres of the richest alluvial lands in the Mississippi Delta, located in Sharkey and Issaquena Counties, Mississippi, 5400 acres of which have been in profitable cultivation over twenty years. The entire property—10,235 acres—exclusive of equipment, is estimated by expert appraisers to be worth $200 per acre. Cotton grown on the property sells at a premium of 15c per pound.

ASSETS $1,596,350 above all liabilities

EARNINGS Estimated net earnings for 1918—$374,000—about five times the amount necessary to pay dividends on the entire fixed amount of Preferred Stock.

MONTHLY PAYMENTS FOR THOSE WHO PREFER TO BUY ON THE INSTALLMENT PAYMENT PLAN

Mail attached coupon for descriptive circular

UNITED PLANTATION COMPANY
GENERAL OFFICES
PARK BUILDING
PITTSBURGH, PA

UNITED PLANTATION COMPANY
PARK BUILDING PITTSBURGH, PA.
Please Mail Descriptive Circular Of Your Proposition
Name _____
Street _____
City and State _____